With the Secretary's Compliments.

PLEASE EXCHANGE.

WILLIAM RIGG, Hon. Sec.,
City Road, Darlington, Sydney.
New South Wales.

1916.

New South Wales Institution
FOR THE
Deaf and Dumb and the Blind

ESTABLISHED 1861

INCORPORATED BY ACT OF PARLIAMENT No. 10, 1905.

FIFTY-FIFTH

ANNUAL REPORT

FOR THE

YEAR ENDED SEPTEMBER 30TH, 1916.

"I will bring the blind by a way *that* they knew not; I will lead them in paths *that* they have not known; I will make darkness light before them, and crooked things straight. These things will I do unto them and not forsake them."
—ISAIAH xlii., 16.

"Open thy mouth for the dumb."—PROVERBS xxxi., 8.

"It is not the will of your Father which is in Heaven, that one of these little ones should perish."
—ST. MATTHEW xviii., 14.

"He hath done all things well. He maketh both the deaf to hear and the dumb to speak."—ST. MARK vii., 37.

CONTENTS.

Notes on the Education of the Deaf 1
Office-bearers, Directors, Committee, and Officers for 1916-7 4
Life Directors 5
Life Members 6
Donations and Legacies 7
Annual Report for 1916 9
Auditors' Certificate 15
Superintendent's Report 16
Report of Department of Public Instruction Inspectors 19
" " Superintendent of Drawing 22
" " Speeches and Proceedings at the Annual Meeting 23
List of Collections in Country Districts 29
The Braille Alphabet, with Contractions 30
The Braille Musical Alphabet 31
Balance Sheet (Treasurer's) General Fund 32
" " " Building Fund Account 33
" " " Mrs. Baillie's Legacy Account 33
" " " Perpetual Subscribers' Fund 34
" " " William Spittles' Legacy Account 35
" " " Blind Pupils' Prize Account 35
" " " Reserved Interest Account 36
Annual Subscriptions and Donations—General List 37
" " " " Country List 51
Special Donations to the Building Fund 74
Blind and Deaf Children's Sports (Donations and Balance-sheet) 75
Miscellaneous Donations and Services 76
List of Clothing for Children 77
Manual and Physical Instruction.. 78
Information relating to Admission of Children 79
Special Information 80
Hints to Parents of Blind Children 81
Reports Acknowledged 82
Form of Bequest 83
Prevention of Blindness .. .. Inside back cover
Manual Alphabet, Double Hand .. .. Back of cover

Institution from South-West.

Institution from North-West

NOTES ON THE EDUCATION OF THE DEAF.

A child born deaf, or becoming deaf in early infancy, has on entering school no knowledge of language. The only knowledge he has is purely sense knowledge; he has no knowledge of the significance of words—whether written, spelled on the fingers, or spoken. The hearing child learns to speak by imitating the sounds and words he hears from the people around him, and develops a knowledge of language from his earliest years. When he arrives at school age, he is in possession of an extensive knowledge of the English language, and has received the mental development which is brought about by the acquisition and use of language. The deaf child, because of his deafness, does not learn to speak, does not acquire any knowledge of language, and misses much of the mental development that should be going on from babyhood to the age at which school life begins. He remains in intellectual infancy until he is placed under instruction, and it is desirable that his education should be begun at as early an age as possible, while there is some definite relationship between his mental and physical growth. The greater the gap between these, the more difficult is the work of education, and the highest results are secured in the cases of children who enter school at an early age.

The acquisition of the English language is the basis of the education of the deaf. Instruction in the ordinary school subjects cannot be attempted until the pupil has sufficient language to enable the communication of the necessary ideas, and according to the degree of appreciation of language, which necessarily varies with the varying intelligence of children, is progress made in other subjects. The development of language in a congenitally deaf child has been likened to the acquisition of a foreign language by a hearing person. This, however, is not a suitable illustration. The hearing person has all his knowledge of his native language to assist him in the interpretation of the foreign; whereas the deaf child, cut off as he is by his deafness from all knowledge of the vernacular of his country, has no such assistance.

The aim of the teacher of the deaf in developing a knowledge of language in his pupils is to follow, as nearly as possible, the manner in which the little hearing child acquires his knowledge in the natural way. All our methods and systems are based on the laws governing the acquisition of language by normal children.

There are two main methods of imparting instruction to deaf children—the ORAL METHOD and the SILENT METHOD. In the former, Speech and Speech-Reading are employed, and in the latter the Manual Alphabet; Writing being common to both. The choice of method for individual children is decided from considerations of age, condition and capability.

The ORAL METHOD seeks to give the child an intelligible speech, and the ability to read from the lips the language of everyday life. The sounds employed in our language are taught separately, in the order of increasing difficulty. As the progress of the child permits, these sounds are combined into words, of which he is taught the meaning, and the words into phrases and sentences, very simple in the early stages, but gradually and continuously expanding.

In the SILENT METHOD, the letters of the alphabet are taught on the fingers. Its aims are similar to those of the ORAL METHOD—the only difference being that Speech and Speech-Reading are not attempted, the Manual Alphabet taking their place as a means of communication and of imparting information.

Both methods abound with difficulties, which continue throughout the whole of the child's school career.

It will be gathered that the work of educating the deaf cannot be compared with that of normal children. No comparison can reasonably be made between the attainments of deaf and hearing children, but there is every prospect that if a deaf child of average intelligence be placed under efficient instruction at an early age, he will, at the end of his school career, be in possession of a satisfactory knowledge of his mother tongue, and have received such instruction in general scholastic subjects as will enable him to take his place in the outside world.

Education for the deaf is an imperative necessity, because—

1. It establishes a means of communication with other people by speech or finger-spelling, and writing; and removes the isolation of earlier years.

2. It develops in the deaf child a knowledge of his mother tongue, and provides him with materials for thought, and with the means of communicating it.

3. It enables him, to a greater or less degree, to avail himself of the opportunities afforded for self-culture by the literature of his country.

4. It develops in him principles of honour, candour, and self-respect, and gives him a better and wider outlook on life.

5. It enables him to compete with his hearing fellows in industrial life. and to become a self-respecting and respected citizen; and in many cases prevents him becoming a useless burden on society.

The foregoing statement will give some idea of the magnitude of the work of the education of the deaf, and of the immense issues to the child and to society involved in the question. It will be readily understood that in order to accomplish the best that can be done, a deaf child should be placed under suitable instruction at the earliest possible age. Experience shows that the best and most effective means of educating deaf children is in such an institution as New South Wales possesses in the Sydney Institution. Parents are naturally reluctant to send their children away from home at an early age; but having regard to the tremendous issues at stake it is almost inconceivable that they should (as unfortunately some of them do) allow false conceptions of kindness and affection to stand in the way of their child's educational advancement.

1916.

New South Wales Institution

FOR THE

Deaf and Dumb and the Blind.

(Established 1861.)

INCORPORATED BY ACT OF PARLIAMENT, No. 10, 1905.

FIFTY-FIFTH
ANNUAL REPORT

For the Year ended on September 30th, 1916.

PRESENTED AT THE ANNUAL MEETING, HELD AT THE INSTITUTION ON OCTOBER 26TH, 1916.

WITH THE TREASURER'S BALANCE-SHEETS, LISTS OF SUBSCRIPTIONS AND DONATIONS, AND INFORMATION CONCERNING THE ADMISSION OF CHILDREN

SYDNEY:
W. E. SMITH LTD., PRINTERS AND PUBLISHERS

1916

OFFICE-BEARERS.

For the Year ending 30th September, 1917.

Patron :

HIS EXCELLENCY SIR GERALD STRICKLAND, G.C.M.G.

President :

W. H. SIMPSON, Esq., J.P.

Vice-President :

Sir PHILIP SYDNEY JONES

Hon. Treasurer :

FRED. PHILLIPS, Esq.

Hon. Secretary :

WILLIAM RIGG, Esq., J.P., City Road, Darlington, Sydney.

Hon. Consulting Physician and Hon. Medical Inspector :

GEORGE E. RENNIE, Esq., M.D., F.R.C.P.

Hon. Consulting Surgeon :

CHARLES P. B. CLUBBE, Esq., M.R.C.S., L.R.C.P.

Hon. Ophthalmic Surgeon :

J. C. HALLIDAY, Esq., M.B., Ch.M., F.R.C.S.

Hon. Aural Surgeon :

JOHN B. GRAHAM, Esq., M.D., M.Ch.

Hon. Physicians :

P. SYDNEY JONES, Esq., M.B., Ch.M., and E. SELWYN HARRISON, Esq., M.B., M.Ch.

Hon. Architects and Consulting Engineers :

Messrs. A. L. McCREDIE and ANDERSON

Hon. Solicitor :

AUBREY HALLORAN, Esq., LL.B.

Hon. Auditors :

HENRY PRATT, Esq., F.C.P.A.
T. F. H. MACKENZIE, Esq., F.C.P.A.

Hon. Dentists :

A. G. GABRIEL, Esq.
J. W. CLIFF, Esq.

Directors :

Dr. T. STORIE DIXSON
FRANK GRIMLEY, Esq.
AUBREY HALLORAN, Esq., LL.B.
THOMAS S. HOLT, Esq.
ARTHUR H. LOVE, Esq.
MARCUS W. OLDHAM, Esq., J.P.
F. H. REUSS, Esq.
JOHN F. ROFE, Esq.
ROBERT VICARS, Esq.
JOHN WADE, Esq., J.P.

Ladies' Visiting Committee :

Mrs. W. BRIGGS
Mrs. COSH
Mrs. T. STORIE DIXSON
Mrs. J. H. GOODLET
Mrs. M. DUFF HARRIS
Mrs. HARWOOD
Mrs. LINSLEY
Mrs. M. MANSON
Mrs. MUNCE
Mrs. WILLIAM RIGG
Miss ROBINSON
Mrs. JOHN F. ROFE
Mrs. A. B. SHAND

Superintendent :

MR. HAROLD EARLAM.

Assistant Secretary and Accountant :

MR. HENRY COOKE

Matron : MRS. M. E. CLARKE

Sub-Matron : MISS MEARS

Collectors :

MISS ISABEL PETERSEN | MISS JEAN CAMERON

TEACHING STAFF.

Blind School :

Senior Teacher : MISS R. S. REID, B.A.

MISS M. MOFFATT | MISS CLARICE SCOULAR
MISS MARJORIE NICHOLSON |

Deaf School.

Senior Male Teacher : MR. HAMILTON C. BYRNE

Senior Lady Teacher : MISS A. BEAUMONT

MR. C. H. HAYLETT, B.A. | MISS J. M. MORISON
MR. JOHN O. LOVE, B.A. | MISS STELLA HARRISON
MR. A. L. EVERINGHAM, Dip. Ec. | MISS HANNAH McINTYRE
MR. E. GOLDSMITH | MISS E. A. THORN
MR. STANLEY E. HOLLE |

Hon. Teacher of Fancy Needlework : MRS. H. EARLAM.

Visiting Teacher of Cookery : MISS E. C. REID

Teacher of Boot-repairing : MR. W. ROBERTS.

LIFE DIRECTORS :

APPOINTED IN ACCORDANCE WITH THE BY-LAWS.

1.—For Five Years' Continuous Service as an Hon. Officer :

DR. T. STORIE DIXSON | FRED PHILLIPS, ESQ.
DR. W. CAMAC WILKINSON |

2.—For Ten Years' Continuous Services as a Member of the Board :

SIR JAMES R. FAIRFAX | W. H. SIMPSON, ESQ., J.P.

3.—For Special Services rendered to the Institution :

F. H. DANGAR, ESQ. | W. E. WARREN, ESQ., M.D.

BY-LAW 8.—Life Directors shall have the privilege of attending and voting at all meetings of the members, and shall be eligible for election as ordinary members of the Board.

LIFE MEMBERS.

Mr. ALFRED E. ALLAN.
Mrs. E. J. ANDERSON
Miss M. BEATTIE
Mr. JAMES A. BROWN
Mrs. THOMAS BENNETT
Mr. JOHN YAMALA BLACK
Mr. WILLIAM BROOKER
Mrs. BENJAMIN BUCHANAN
Mr. HENRY BULL
Mr. LEWIS D. BULL
Mr. CHARLES CAMPBELL
Mr. C. C. CAPPER
Mr. WALLACE J. CARSON
Mr. HENRY CHILDS
Mrs. HENRY CHILDS
Mrs. H. P. COXALL
Mr. FRED. CULL
Mrs. MARGARET DUNLOP
Mr. J. J. FLETCHER
Mr. JOHN FULTON
Mr. SAMUEL GELDING
Mr. R. WINTON GILLESPIE
Mrs. ELIZABETH M. GOODLET
Mrs. M. V. GRACE
Mrs. W. R. HALL
Mrs. DOUGLAS-HAMILTON
Mr. THOMAS WILLIAM HENEY
Mrs. R. M. S. HEPNER
Miss HELEN HOLMES
Miss S. E. KENDALL
Mr. KELSO KING
Mr. R. H. LEVIEN, M.L.A.
Mr. CHAS. E. LITTLE
Mr. ARTHUR H. LOVE
Mr. FREDERICK LOWE
Mr. MARTIN McGILLIVRAY
Mr. J. S. MIDDENWAY
Miss MOREHEAD
Mr. J. E. NOAKES
Mr. JOHN E. V. NOTT
Mr. MARCUS W. OLDHAM, J.P.
Mr. THOMAS PINCOMBE
Mr. W. T. RABONE
Mr. JOHN F. ROFE
Mrs. J. R. ROSS
Mr. ROBERT SANDS
Mr. JAMES STRUTH
Mr. LOUIS SABER
Miss MARIE A. SAUNDERS
Miss SHEAFFE
Mr. FRANK SMYTH
Mrs. GUSTAF SMITH
Mr. A. J. SOUTAR
Mr. EDWARD WILLIAM SPARKE
Mr. WILLIAM THOMPSON
Mr. H. M. TODHUNTER
Senator J. T. WALKER
Mr. JOHN LEO WATKINS
Mr. JOHN WEBSTER
Mr. WILLIAM WILLIS
Mr. J. T. WILSON, J.P.
Mr. WILLIAM WALKER
Mrs. JOHN WYNN

Life Members are appointed under the following Rule :—

"Every donor of Twenty-five Pounds (£25) and upwards in one payment shall be a Life Member, and every person who shall raise or who has raised for the Institution by collection or otherwise Twenty-five Pounds (£25) within one year, or Fifty Pounds (£50) in all, shall be a Life Member. Every person making to the Institution a bequest of One Hundred Pounds (£100) and upwards may nominate a Life Member, and, in the event of no such nomination being made, the Executor first named in the Will shall be entitled to the privileges of the Life Membership."

DONATIONS and LEGACIES.

£50 and upwards. Received since 1868.

Alexander, Maurice, Beq. £50
Alexander, Mrs. I. D., Beq. 50
Atherden, Geo., Beq. £4607 6s 11d

Bailey, Esau, Beq. 50
Baillie, Mrs. Hunter, Beq. £10,250
Bartlett, James, Beq. .. 320
Bayston, Mrs. E., Beq. £81 4s 1d
Bainbridge, Capt., Beq. £140 19s 6d
Belmore, His Excellency, The Right Hon. Earl of, Don. 300
Bell, Henry, Beq. 100
Bennett, Edward, Beq. £2528 13s 7d
Board, Gregory, Sen., Don. 500
Black, John R., Beq. .. 100
Booth, Jas., Beq. 50
Bowman, Mrs. Elizabeth, Beq. 100
Button, Charles, Beq. .. 50
Brown, James A., Don. .. 50
Buchanan, Mrs. Benjamin, Don. 150
Bull, Nathaniel G., Beq. .. 100

Cameron, John, Beq. .. 400
Campbell, Mrs. Harriette, Beq. 75
Campbell, W. B., Don.. £155 6s 6d
Chadwick, Robert, Don. .. 100
Chater, Miss Mary A., Beq., £389 18s 10d
Childs, Mr. & Mrs. H., Don... 50
Callaghan, Samuel, Beq. .. 50
Cruickshank, Mrs. M. J., Beq. 100
Coutts, Mrs. Janet, Beq. .. 500
Cullum, A. G., Beq. ..£118 12s 8d

Dole, Joseph, Beq. 100
Dangar, F. H., Don. .. 50
Dodd, Mrs., Beq. 50
Dale, William, Beq. .. 100
Doran, Miss Sarah E., Beq... 50
Douglas, Hamilton, Mrs. Don. 50
Drewe, Mrs. Elizabeth, Beq. 50
Dunlop, John S., Beq. .. 200

Edwards, F. L., Don. .. 50
Ewan, Dr., Beq. 100

Fairfax & Sons, Don. .. 100
Fairfax, Edward Ross, Don. 100
Frazer, Hon. John, Don. .. 50
Frazer, Hon. John, Beq. .. 250
Fawl, Bryan, Beq. 50
Fisher, Thomas, Beq. .. 200
Fox, Mrs. M. A., Beq. £6259 6s 1d
"Friend," Don. 100
Frost, Thomas, Beq. .. 100
Fullerton, Geo., M.D., Beq. 200
Feeney, Mrs., Beq. 50
Fusedale, Mrs. Louisa, Beq. 50
Forsyth, Archibald, Beq. .. 50

Gillespie, R. Winton, Don. 50
Goodlet, Col. J. H., Beq. .. 750
Gomm, Henry, Beq. 252
Grahame, Hon. Wm., Beq. .. 100
Grahame, Mrs. Jane, Beq. .. 90
Grose, Mrs. E., Beq. £2341 10s 7d
Grand Lodge of N.S.W. of A. F. & A. Masons, Don. .. 100
Greville, Augustus J., Beq. 100
Gullett, Hon. Henry, M.L.C., Beq. 100

Hart, Elijah, Beq. ..£308 12s 10d
Hawkins, Mrs. Th'ny, Beq., £513 3s 4d
Hinder, Cap. Ed., Beq. £79 14s 2d
Hinchcliff, Andrew, Beq... 100
Higgins, Hon. Patrick, Beq. 250
Holtermann, B. O., Don. .. 100
Hume, Hamilton, Beq. .. 50
Harris, John, Don. 50
Hordern, Lebbeus, Beq. .. 100
Holt, Thomas, Don. .. 50
Howlett, Samuel, Beq. £176 19s 2d
Hillas, Wm. Hy., Beq. .. 100
Harrison, J. S., Beq. £60 5s 5d
Hall, Walter R., Beq. .. 500
Hall (Walter & Eliza) Trust Donations 350

Jones, Richard, Beq. £63 15s

Keel, William, Beq. .. 150
Kellett, Mrs. Mary, Beq. .. 50

Lady in London, Don. .. 50
Lee, John James, Beq. .. 100
Levy, Hon. L. W., Beq. .. 100
Levey, Montague, Beq. .. 50
Love, James Robinson, Beq. 100

DONATIONS and LEGACIES (Continued).

Macleay, Sir Wm., Beq. .. 400
Margoschis, M. S. A., Beq. .. 100
Mitchell, David S., Beq. .. 100
Matthews, Isaac, Beq. £63 8s 6d
Muller, Dr. Charles, Don. 100
Manson, William, Beq. .. 100
Murdock, Chas., Beq. £133 3s 7d
Moffitt, William, Beq. .. 250
Maiden, George, Don. .. 100
Maguire, Thomas, Beq. .. 500
Moore, Mrs. Martha, Beq. .. 200
Moore, Chas., Beq. 50
Munro, Alexander, Beq. £196 18s
McGillivray, John, Beq. .. 297
McIntosh, Alex., Beq. £969 0s 6d
McIntyre, Mrs. M., Beq. £60 10s 8d
McCathie, Mrs. H. A., Beq. 100

Neale, John T., Beq. .. 1500
Neale, Mrs. H. M., Beq. .. 6000
Neale, Samuel, Beq. .. 100
N.S.W. Patriotic Fund, Don. 100
Norman, Miss E. A., Beq. .. 200
Nolan, Hugh, Beq. 100

Oldham, Marcus W., J.P., Don. 100
Orr, Mrs. Isabel, Beq. £662 19s 6d

Parrot, J. A., Beq. 100
Paxton, Joseph, Don. .. 50
Paxton, Joseph, Beq .. 100
Phillips, Henry, Beq. .. 100
Phillips, Louis, Beq. .. 50
Poole, W. T., Beq. .. 50

Roberts, Mrs. Mary, Don. .. 100
Roberts Mrs. M., Beq. £22,479 11s 8d
Renney, Walter, Beq. .. 200
Russell, Mrs., Beq. .. 50
Russell, Sir Peter N., Beq. 2000

Sadler, George, Beq. .. 250
Suttor, Mrs. William, Beq. 100
Struth, John, Don. 50
Struth, John, Beq. 100
Slee, Richard, Don. .. 50
Smith, C. D., Beq. £1984 14s 3d
Steer, Mrs. Jane, Beq. .. 50
Speers, Mrs. Elizabeth, Beq. 100
Spittles, Wm., Beq. .. £1620 19s
Sturt, Anna Caroline, Beq. 100
Simmons, Mrs. Agnes, Beq. .. 100
Smyth, Samuel Hodgson, Beq. 200
Sparke, Wm. Ed., Beq. .. 50
Sydney Turf Club, Don. .. 100

Talbot, George, Beq. .. 50
Thompson, Mrs. M.A., Beq. £50 5s
Tooth, Frederick, Beq. £255 9s
Tulloch, Miss M. L., Beq. £632 8s 1d
Tyre, Miss S. M. R., Beq £110 4s 7d
Tyson, Peter, Beq £51 8s 5d

Vanderkiste, Rev. R. W., Beq. 60
Vickery, Hon. E., M.L.C., Beq. 270

Williams, James, Beq. .. 100
Walker, Thomas, Don. .. 1000
Walker, Thomas Beq. .. 500
Wood, John W., Don. .. 100
Wood, John W., Beq. .. 1000
White, Mrs. Sarah, Beq. .. 50
Wardley, Miss, Beq. £161 10s 8d
Williams, J. C., Beq. £94 10s 5d
Wright, Mrs. Mary, Beq. .. 50
Wallace, William, Beq. .. 100
Wynne, Richard, Beq. .. 100
Wait, Henry, Beq. .. 1625
Way, Ebenezer, Beq .. 50
Ward James Wenman, Beq £3021 9s 8d

FIFTY-FIFTH ANNUAL REPORT

OF THE

New South Wales Institution for the Deaf and Dumb and the Blind

FOR THE YEAR ENDED ON SEPTEMBER 30th, 1916.

THE Directors have pleasure in submitting the following report of the operations, events and progress in connection with the Institution during the past twelve months.

The following shows the number of pupils under tuition during the year, the admissions and discharges, and the number now on the roll :—

	Deaf & Dumb.		Blind.		Deaf and Blind.	Totals.		Grand Total.
	Boys.	Girls.	Boys.	Girls.	Girl.	Boys.	Girls.	
On the Roll Sept. 30, 1915	61	49	18	10	1	79	60	139
Admit'd since	9	6	6	1		15	7	22
	70	55	24	11	1	94	67	161
Graduated, Discharged or Removed ..	24	11	4	1	.	28	12	40
On Roll now	46	44	20	10	1	66	55	121

A considerable reduction in the number since the previous year is thus shown, and is owing to the fact that during the year under review a large number of pupils, born in the year 1899, attained the age of 16 years, the age at which it is usually considered desirable for them to leave school and enter an industrial occupation.

It is much to be regretted, however, that some of these pupils left imperfectly educated, owing to the fact that years of valuable educational time had been lost to them through their parents neglecting the opportunity of placing them at school at an early age. The school period of some of the children who left last year was as low as 4½ years, little more than half the time insisted on for full-sensed children, and

obviously an impossibly short time for the efficient education of either a deaf or a blind child.

For about twenty years the Directors have been calling attention to the necessity for a Compulsory Education Act for deaf and blind children, and on many occasions have strongly urged that action should be taken in the matter; but up to the present time, they regret to say, no definite action in this direction has been taken by Government. The Directors fail to understand why there should be this prolonged delay and why the provision for the compulsory education of normal children should not be extended to the deaf and the blind, to whom education is much more of a necessity. Once again the Directors strongly advocate the obligation to give the same advantages to these children as to those in possession of all their faculties.

Many of the pupils who left during the year have secured suitable employment, the deaf boys at carpentry, cabinet-making, bootmaking and other trades; the deaf girls at domestic work and other congenial occupations for which they were suitable. Most of the blind entered the Industrial Blind Institution, there to be trained for successful industrial life, for which work that Institution is well known.

The health of the pupils has not been very satisfactory. Although no serious case of illness has occurred, there have been several epidemics of diseases to which children are always liable. The public distribution of prizes at the breaking up of the school in December had to be dispensed with owing to an outbreak of measles, and again in June several of the pupils were unable to go home for the mid-winter holidays on account of having developed mumps.

It is a pleasure, however, to be able to report that all the children affected except three now in hospital made a satisfactory recovery, and at the present moment the Institution, with those exceptions, is entirely free from sickness of any kind. For this excellent result great credit is due to our honorary physicians, whose attention to the children whenever required was most kindly and skilfully rendered. The Matron, Mrs. Clarke, is also deserving of the highest praise for the care and attention and the unselfish devotion she bestows on the children in sickness and in health. It is worthy of note that there has not been a death in the Institution for nearly forty years—a record unique in the history of the State, and one of which the Directors justly feel very proud.

Dr. George E. Rennie, Hon. Consulting Physician and Hon. Medical Inspector, made his annual inspection of the pupils in November last, and, after a very careful examination, reported :—" I have noticed a distinct and marked improvement in the general health and development of most of the children. This I take to be due to the improved methods adopted by the Superintendent and staff for the encouragement of physical exercises and sports." He also called attention to the fact that in a certain few cases there had been practically little improvement either physically or, according to the Superintendent, mentally, and suggested that an attempt might be made to provide for their maintenance elsewhere. It is, however, unfortunately the fact that no adequate provision for these cases exists in the State.

The children's sports took place on Tuesday, 2nd November, at the Sydney Grammar School sports ground, kindly lent for the occasion, and passed off very happily. The appearance and performances of the children left little to be desired, and bore testimony to the indefatigable and successful efforts of the Superintendent and teachers in connection with the sports.

At the invitation of the Board the Minister of Education kindly authorised Inspectors Beavis and Walker to examine the children. Their examination took place on the 11th, and 12th September. Extracts from their report are appended hereto. The inspection of the school by competent examiners every year should be a guarantee to the Government, subscribers, and the parents of pupils that the Directors are doing everything possible to give the pupils a sound education and training, and thus fit them to fight life's battles successfully. The report of the Superintendent will supply any further details in regard to the educational advancement of the pupils and to their success in the arena of sport in competition with other schools.

Our deaf-blind pupil, Alice Betteridge, under her teacher's skilful and enthusiastic tuition, continues to make wonderful progress.

In connection with the Empire Day celebration our pupils again wrote essays in competition for prizes given by the British Empire League of Newtown, and the adjudicator's report contained the following :—I have carefully gone through the essays with pleasure, especially those by the blind children. It was a difficult task to decide which was best, as they were all so good. The essay by Alice Betteridge, who is both blind and deaf, deserves special mention.

FINANCIAL.

Taking all things into consideration the income during the past year has been satisfactory. Legacies have not been so numerous nor so large as usual, but subscriptions have been well maintained. For this much credit is due to our two collectors, Miss Petersen for the country and Miss Cameron for the city and suburbs. They have advocated the claims of the Institution with intelligent persistency and commendable zeal, and when the many other urgent claims on behalf of the various war funds are taken into account the response in aid of this Institution has been excellent.

On the other hand, however, the expenditure, owing to the high cost of everything, has been very heavy, hence the debit balance on the General Fund Account has been increased from £700 0s. 8d. to £914 7s. 9d.

The income on General Fund Account was	£7449	18	2
The expenditure, including a debit balance from the previous year of £700 0s. 8d., was	8364	5	11
Leaving a deficiency of	£914	7	9

The following legacies and donations, amounting to £591 19s. 4d., were received and placed to the credit of the Perpetual Subscribers' Fund, viz., from Marcus W. Oldham, a Director of the Institution, a donation of £100, for which Mr. Oldham was appointed a life member of the Institution; from the Trustees of the "Walter and Eliza Hall" Trust, £100, making a total of £250; two further instalments amounting to £33 6s. 8d. on account of a legacy of £100 from the estate of the late Charles Moore, making a total of £50; legacy from the estate of the late Augustus J. Greville, £100; from the estate of the late A. G. Cullum, £118 12s. 8d.; from the estate of the late Anna Caroline Sturt, £100; and a further instalment of £40 from the estate of the late James Bartlett, making a total to date of £320. There was also a donation of £50, making a total of £100, from the late Robert Chadwick, a vice-president, and a legacy of £25 from the estate of the late W. J. Trickett, M.L.C., placed to the credit of the Building Fund Account, of which the debit balance is now £5015 8s. 0d A donation of £50 from the United Grand Lodge of N.S.W. of A.F. & A. Masons, and £99 3s. 4d. from the United Charities Fund, were placed to the credit of the General Fund Account.

The Directors desire to invite special attention to the amounts owing on account of the Building Fund, £5015 8s. 0d and of the General Fund, £914 7s. 9d; and they earnestly

solicit special donations towards the reduction of these two debts, which are proving a serious drawback to the progress of the Institution.

At the same time the Directors desire to express their sincere thanks to all those who have contributed to the support of the Institution during the past year, and earnestly hope that the support so cheerfully and willingly rendered will be continued, so that the beneficent work of the Institution may not be hampered for want of funds.

BOARD OF DIRECTORS, LADIES' VISITING COMMITTEE AND HONORARY STAFF.

With feelings of profound regret the Directors have to announce the death, on the 25th September, of Mr. Robert Chadwick, J.P., who had been a member of the Board for 25 years, during the last two of which he occupied the position of a vice-president. Mr. Chadwick, except when absent from the State, was a regular attendant at the meetings of the Board and manifested a keen interest in the affairs of the Institution and the welfare of the children. Some years ago, when on a visit to England, he rendered excellent service in connection with the selection and training of teachers for the Institution. He also gave liberally of his means, his latest contribution being a donation of £50 in January last. The Board has placed on record its appreciation of the services so kindly and willingly rendered by him and has conveyed to his widow and family an expression of sincere sympathy with them in the sad loss they have sustained.

With reference to the Ladies' Visiting Committee the Directors have to report, with much regret, the death, on the 9th December, of Mrs. David Mitchell, who for nine years had rendered excellent service as a member of that committee. A letter of sympathy, expressing the Board's appreciation of the good work done by Mrs. Mitchell, was sent to Mr. Mitchell.

Mrs. Linsley was appointed to fill the vacancy.

Mrs. Manson, who was granted leave of absence last year on account of serious indisposition, has, the Directors are glad to say, been restored to health and has rejoined the Committee.

The Directors desire to express their sincere thanks to the Ladies' Visiting Committee for the valuable assistance rendered in connection with the domestic management of the Institution, and for the unselfish devotion with which the

members of this Committee carry out their labour of love, manifesting in many ways their keen interest in the progress of the Institution and the welfare of the children.

With sincere regret the Directors have to report the death of Mr. Henry E. Walker, who for four years had rendered much kindly and gratuitous service as one of the honorary dentists of the Institution. A letter expressing the Board's sympathy and appreciation was sent to the bereaved widow.

Mr. J. W. Cliff, at the invitation of the Board, very kindly consented to fill the vacancy.

Dr. E. Selwyn Harrison, one of the honorary physicians of the Institution, was granted leave of absence in March last to go on active service. Dr. P. Sydney Jones very kindly undertook to carry on his work during his absence.

For the estimable services rendered by the honorary officers of the Institution the Directors once again desire to express their sincere gratitude. A hearty vote of thanks has been awarded to each of the following :—Dr. George E. Rennie, honorary consulting physician and honorary medical inspector ; Dr. Charles P. B. Clubbe, hon. consulting surgeon ; Dr. J. C. Halliday, hon. ophthalmic surgeon ; Dr. John B. Graham, hon. aural surgeon ; Dr. P. Sydney Jones and Dr. E. Selwyn Harrison, hon. physicians ; Messrs. A. L. McCredie and Anderson, hon. architects ; Aubrey Halloran, Esq., LL.B., hon. solicitor ; Messrs. T. F. H. Mackenzie and Henry Pratt, hon. auditors ; Messrs. A. G. Gabriel and J. W. Cliff, hon. dentists ; and Mrs. H. Earlam, hon. teacher of fancy needlework. The services of these ladies and gentlemen are entirely gratuitous and are gratefully appreciated and acknowledged.

OFICIAL STAFF.

Several changes have taken place in the teaching staff of the Institution.

One of our senior teachers. Mr. John O. Love, B.A., has been granted leave of absence to go on active service. He has enlisted with the A.I.F.

Mr. F. S. Griffiths, a junior teacher of the deaf, resigned in December last to enter the Ministry of the Anglican Church.

Mr. Lewin Best was appointed to fill the vacancy, but he also resigned and left in August to take up clerical work in the Railway Department.

Mr. Stanley E. Holle, a returned and discharged soldier, who was seriously wounded at Lone Pine, has been selected

for the vacant position, and entered on his duties on the 11th September.

GENERAL.

The pupils of this Institution participated in the Children's Welfare Exhibition, arranged by the Kindergarten Union of New South Wales and held in the Sydney Town Hall on the 18th, 19th and 20th May. A display of our pupils' handiwork, and photographs illustrative of various activities of our schools attracted much favourable attention and comment; and the demonstrations of teaching work given on two afternoons appeared to excite a very real interest.

The members of the Children's Welfare Association of Victoria paid a visit to the Institution on the 1st September. Our Superintendent escorted the party over the Institution and explained matters in connection with our work. The utmost interest was shown in everything, and the open-air class rooms were particularly admired. The visitors were afterwards entertained at afternoon tea, and the President and Mr. Halloran extended a hearty welcome to them.

The annual treat of fruit, cake and sweets from Mr. F. H. Dangar, of London, was again kindly contributed and was much appreciated.

Another very acceptable gift was 7 vols. of Harmsworth Popular Science from Mrs. P. Falconer Mackenzie.

CONCLUSION.

In conclusion the Directors desire to express their gratitude to Almighty God for the mercies and blessings of another year, for the support that has been accorded and for the success achieved, and they hope for a continuance of that Divine favour in the days to come.

W. H. SIMPSON, President.
WILLIAM RIGG, Hon. Secretary.

Sydney, October 9th, 1916.

AUDITORS' CERTIFICATE.

Having examined the Books, Securities and Vouchers of the New South Wales Institution for the Deaf and Dumb and the Blind, we hereby certify that we have found everything correct, and the books kept in a thoroughly satisfactory manner.

T. F. H. MACKENZIE, F.C.P.A.
HENRY PRATT, F.C.P.A.

Sydney, October 5th, 1916.

SUPERINTENDENT'S ANNUAL REPORT.

9th October, 1916.

To the Board of Directors.

Gentlemen,

I have pleasure in presenting my Sixth Annual Report.

A good number of children have been admitted to school this year; and again there have been some among them who should have been under instruction years ago. The majority have, however, been reasonably young, and the average age on admission was slightly lower than in the previous year. The average age of the children who left school was distinctly higher, and their average period at school longer. These facts would indicate more willingness on the part of parents to send their children to school at an early age, and give them the advantage of a longer school period; but while this is gratifying, and may be taken to show an increasing appreciation of the work of our schools, the fact remains that the average school period of the blind and deaf children of New South Wales is lamentably short, and our work is severely handicapped in consequence.

The work of some of the classes has been affected by absences due to sickness; but the school routine has not been interfered with, and I am glad to be able to record very satisfactory work and progress during the year.

Owing to the large number of children leaving school at the end of 1915, our deaf school has this year been numerically smaller. This has had the desirable result of reducing the size of some of the classes, with considerable advantage. Educational work with the deaf is of such a nature that small classes are imperative. So much individual work is required, particularly in oral methods, that only in small classes can the teacher do justice to the children.

The teaching staff has been temporarily weakened through the enlistment in the A.I.F. of Mr. John O. Love, B.A., who is now on his way to the front. Mr. Love's work since he came to us in 1912 has been of a consistently high order; and the loss of his services, even for a time, is serious. We shall look forward to his safe return and the resumption of his excellent work.

There has been steady and consistent advance in the appreciation and use of language in the deaf school, and this has reflected on the other subjects of the curriculum. The general standard of attainment has improved, and the range of work has extended. In the lower and intermediate divisions of the school there has been extremely good work done, and it constitutes the hope and promise of a greatly improved standard in future years. Good progress has also been made in the senior classes, and their work is in advance of that of the previous year's senior classes. A pleasing evidence of the development that is going on is the increased intelligence and response shown by the children generally, and there are gratifying indications of good work being done in the direction of character building.

Observational excursions have again been made, though during periods of epidemic sickness these were necessarily discontinued, and the various other activities of the school have been well maintained.

Drawing has again been well and successfully taught, and there has been no falling away from the previous year's high standard, which was most favourably commented on by the Superintendent of Drawing for the N.S.W. Education Department. In certain directions, notably in the advanced work of the senior girls, taught by Miss Beaumont, there has been marked progress.

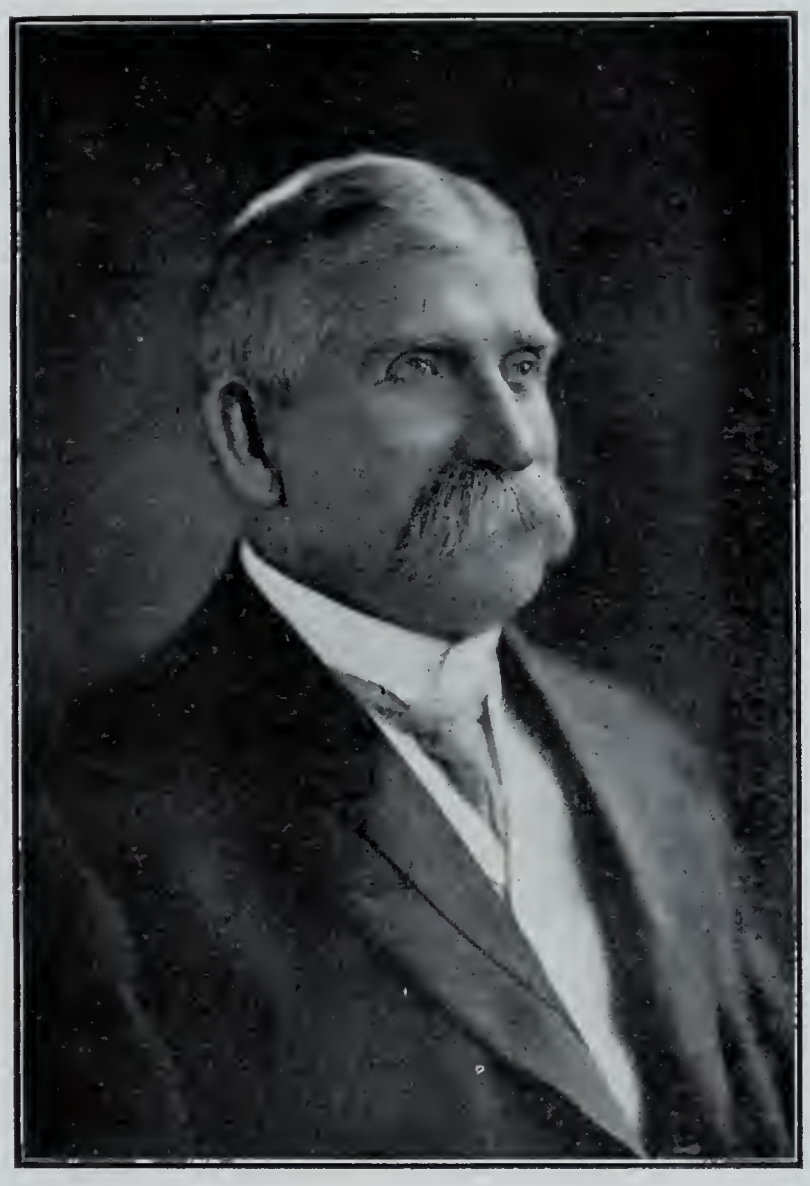

The late ROBERT CHADWICK, Esq., J.P., Vice-President.

A member of the Board for 25 years. Died 25th September, 1916.

Superintendent and Teaching Staff.

Manual work has also been good, and the standard in both boys' and girls' classes has been maintained. General progress has been satisfactory, and the teachers have put forth earnest and skilful efforts to secure the particular advantages of this important branch of our work. The special classes carried on in times other than the ordinary school hours have done good work. All boot repairs for our pupils have, since my last report, been carried out in our own boot-repairing room, and several boys who have received instruction here have found industrial occupation in bootmaking and repairing. Miss E. C. Reid has continued to teach cookery to the deaf girls with success. The Fancy Needlework class, voluntarily taught by Mrs. Earlam, has done uniformly good work throughout the year.

An excellent year's work is to be recorded in the blind school; and the standard of attainment has been raised. The quality of the teaching work and the results secured have been of an extremely high order. The frequent comment of the Inspectors of the Education Department, that the intellectual and literary work of our blind children reaches a higher standard than is usually the case with seeing children of a corresponding school period, is sufficient testimony to the work of our teachers and the methods followed.

Valuable results have been secured in Manual Work, which has a very special place in a school for the blind. In all stages the teaching has been excellent, and the work of the children extremely creditable.

Music has received much attention. The singing of the children again shows improvement, and Miss Scoular's good work with her pianoforte pupils has continued. Miss Moffatt's pupils also have shown improvement.

The progress and development of Alice Betteridge, our deaf-blind child, have been as noteworthy and gratifying as in previous years; and in literary directions her advance has been even more rapid. Her knowledge of language has become a very full one, and the use she makes of it is perfect. The advances she has made, and her present intellectual position, are alike remarkable. Her manual work is equally remarkable. No words of praise could be too warm for her teacher, Miss Reid, B.A., who has an additional heavy responsibility as Senior Teacher in the Blind School. I can only repeat that her work is characterised by the utmost skill and devotion and of the highest value to the school and the children.

Physical training continues a feature of both schools, and the teachers' work has been good and successful. The standard of physical work in both schools is a high one, and there has been improvement during the year. It is worthy of note that two of our teachers, Mr. H. C. Byrne and Mr. C. H. Haylett, B.A., attended a teachers' course of physical instruction at the Victoria Barracks in November last, through the kindness of the N.S.W. Education Department, and by successfully passing the examination held at its close earned an additional qualification as instructors in physical work.

Organised games have been continued with success, and our deaf boys have again competed with the boys of other schools in cricket and football. They have this year played in the Senior Grade Public Schools football competition and in the Public High Schools cricket competition. In both they have held their own extremely well, and earned the reputation of being good players and good sports. Mr. Goldsmith has voluntarily undertaken the duties of sportsmaster to the cricket and football teams, so ably and successfully carried out previously by Mr. Love, and is doing good work in that capacity. Through the agency of the Children's Sports a tennis court has recently been laid, and I look to this to supply the need of our girls for more recreation and sport.

I am happy to be again able to report that the general work of the teachers has been carried out during the year with zeal and energy.

In conclusion, I ask you to accept an expression of my appreciation of your continued consideration and support in my efforts to develop the work of the Institution. The measure of success attained up to the present is considerable ; but there has never been more promise of further and greater developments than now, and I have every confidence that the future will bring steady expansion and progress.

I beg to remain, Gentlemen,

Yours faithfully,

HAROLD EARLAM,

SUPERINTENDENT.

REPORT OF DEPARTMENT OF PUBLIC INSTRUCTION.

NEW SOUTH WALES INSTITUTION FOR THE DEAF AND DUMB AND THE BLIND.

Visited 11th and 12th September, 1916.

Extracts from the Report of Messrs. Beavis and Walker, Inspectors of the Department of Public Instruction, who examined the School on the 11th and 12th September, 1916 :—

While so much has been done by the State during the past few years to liberalise and extend the education of fully-sensed children, the education of the defective and sub-normal has been left almost entirely to private philanthropy. Surely the disadvantage suffered by the most neglected and backward children who have all their senses is small compared with the handicap of those who face life bereft of hearing or sight. Among the defectives, too, are more than the ordinary proportion of children who are mentally below the average. Yet the deaf and the blind have to find their places in our industrial and social systems. Which is the more desirable—that they should live amongst us as useful citizens, able to fend for themselves, or as dependents on charity and more or less burdens on the community ? There can be but one answer.

Government.

Possibly the state of dependence of the children tends to make government easy, but there must be special problems claiming judgment and patience, and sometimes occasioning not a little anxiety. All institutional and school routine arrangements are orderly, and gain the ready acquiescence of the children and the teaching staff. Kindness and effectiveness are everywhere manifest. The physical welfare of the children is ensured through a system of regular medical inspections by honorary officers who render excellent service. A comprehensive scheme of physical training based on the London Board of Education syllabus is in operation. This embraces breathing exercises, body movements, and organised games, to all of which a due proportion of time is given. The work is well carried out on right lines and with careful attention to detail. In cricket competitions with neighbouring schools and at sports held every year in November most interesting contests may be witnessed, and proof is given that some at least of the deaf children are not wanting in physical stamina and prowess.

Instruction.

Regarding education as preparation for complete living, and having in mind the normal full-sensed child as the measure of what may be accomplished, it is difficult to realise how children so vitally deprived as the deaf and the blind can be adequately trained. Fortunately, there are instances not merely of good average attainment, but of exceptional success—as for example Helen Keller, the deaf-blind-mute, whose accomplishments serve as a lure and an inspiration to all teachers of children not fully sensed. More and more is it being recognised in training the deaf that they should be spoken to as if they could hear. Mothers are urged to adopt this plan with their deaf children even from infancy, and so, instinct helping, some suggestions of lip-reading may be acquired before school-life begins. The aim of the school is to train the deaf to grasp ordinary speech, and ultimately to use speech. In pursuit of this aim the teaching is based largely on the ordinary activities and daily experience of the pupils. Hence the importance of play and of getting

the pupils to do all those things which ordinary children do. Action becomes the mainspring of speech. With the blind, speech is not a difficulty at all, but doing is equally a main factor in their education. Both for his physical and mental well-being the blind child needs to be taken out of himself : activity is the solution. Like the normal child, he likes to feel that he can do things, and so gathers confidence in himself. It is surprising what he can be trained to do in the way of independent activity. Both with the blind and the deaf the school training leads up to some form of industrial training with a view to earning a livelihood. Hence the importance given in the school course to manual occupations.

The School for the Deaf.

Since last inspection very marked progress has been made in speech-training. Formerly there were two teachers engaged with silent classes, now there is only one, and he manages two groups with five pupils in each group. The hope of the school is in the lowest class, 13 pupils, average age 7 years 5 months. The children are bright, and very like a similar class of normal children. If the youngest and most intelligent of them remain at school till they are 15 or 16 years of age, speech-training will have had a fair test. An alphabet of sounds is used, and the teaching of words is a process of phonetic word-building. How to get the pupils to make the sounds is the point of difficulty. Good use is made of the motor activities of the pupils themselves, and also of pictures and illustrations denoting movement. Number is taught on methods ordinarily adopted in infants' schools. The names and ages of the pupils written on the blackboard afford a basis for much good teaching.

Throughout the classes there are evidences of improvement in speech. Children salute the visitor with familiar greetings as "Good morning," "It is a fine day," "How are you to-day?" and are gratified to get a reply in ordinary speech. The scheme of language work is built up in well-considered progressive stages, suggestive of definite teaching productive of thought, interest, and expressional activity. Interwoven with the language work is a judicious introduction of drawing as a means of expression.

Many of the sketches seen showed originality and some ability. Books freely illustrated are read, and creditable attempts are made at recitation of simple verse. Much of the teaching is from the blackboard, but with the higher classes writing books are used. The pupils write well, and within their vocabulary spell very well indeed. In the exercise books it is pleasing to note little touches of Art work. Satisfactory attempts are made at written composition ; the elder girls are able to write good sensible letters.

Although the blackboard is necessarily used much as the medium, arithmetic is chiefly mental. The range is limited, but approximates fairly to ordinary household requirements. Problems involving division are not easily grasped.

Nature study is real, the subjects being plant and animal life. One class is at present studying tadpoles. In the highest class the girls show a reasonable acquaintance with Australian geography, and they have some knowledge of current happenings—they can tell about the war.

Art work was inspected by Mr. J. E. Branch, Superintendent of Drawing, who pronounced it excellent.

His report is attached.

The School for the Blind.

Deprived of one of the greatest gifts which has been bestowed on mankind, these children have to learn through the sense of hearing and touch. Added to this disability is the accompanying mental deficiency

met with in some cases. With these difficulties in the way the teachers' task of reaching and developing the mind is by no means an easy one.

The course of instruction is well planned from the beginners to the senior class. The English course is successfully followed. Oral reading shows to advantage both as regards fluency and clearness of enunciation; where tested, pupils showed considerable freedom in re-telling stories previously read: the language teaching is effective; and in the senior class under the capable guidance of Miss R. S. Reid, B.A., the instruction has reached a high level. Here good literature is studied; the pupil's point of view is secured; and a healthy appreciation of good literature is being fostered. It is refreshing to hear these pupils discuss in an intelligent and interesting way the characters and incidents in the Merchant of Venice. Inquiry showed that the library is a well used agency, and that reading is a great recreation for these children whose avenues of amusement are so restricted. Poetry is treated in the literary spirit; pupils are trained to appreciate the beauty and appropriateness of choice selections, and they can freely quote standard pieces.

In arithmetic a good foundation is being laid in number work; in the early stages tables and number combinations are well known. In the intermediate stage pupils show a fairly intelligent acquaintance with money problems; in this stage more practice in simple business problems with sums usually met with in actual shopping transactions is suggested.

A good deal of history occurs incidentally in the lessons read from the Braille. The pupils can discuss the subject and the associated geography with wonderful accuracy and apparent grasp. With the aid of relief maps of all the continents and some countries, a good knowledge of what is going on in the world has been obtained. The older pupils can discuss intelligently the progress of the present war, and they are not without some acquaintance with ancient history. Scripture and moral teaching is a regular part of the course.

Under Miss Scoular's direction the children sing pleasingly and in correct time and tune.

Manual Training.

The morning lesson periods are devoted entirely to the ordinary subjects of instruction, and the whole of the afternoon to manual and Art subjects, and the case of the blind to Singing. This, from an educational point of view, is an excellent arrangement, as the subjects that make the greatest demand on thought and alertness are taken while the children are fresh.

The scheme of Manual Training is based on sound educational principles —the occupations are varied, they appeal to different interests, they tend to encourage hobbies, and they give a training in neatness, care, accuracy, and deftness of manipulation.

The scheme for the boys includes paper cutting, raffia work, cane weaving, cardboard modelling, boot repairing, chair caning, cane basketry and woodwork. In all branches good work was seen; the finished work in cardboard modelling showed a care in detail for which the teacher is to be commended. Much of the work done by the blind children is of excellent quality, and it reflects great credit on both teachers and pupils.

The woodwork course for the deaf children includes (1) a course of light woodwork; (2) a course of elementary woodwork, and (3) a carpentry course which includes the various forms of joints, and their introduction into cabinet work. The samples of finished work seen in all three grades, together with the work in progress, are of good quality. The excellent training given in Carpentry by Mr. R. Sell is a tribute to that gentleman's skill and his devotion to this portion of his duty.

The girls' course embraces raffia work, paper cuttings and cane basketry, all of which show good quality. Needlework follows a graded course leading up to dressmaking and millinery. The plain sewing is excellent, and in the dressmaking, the girls are receiving a training in cutting out, and in estimating the quantities and prices of the proposed work. Knitting is general, and in several instances we were informed that the socks in progress were "for a soldier."

It is only right to specially refer to the excellent knitting done by the deaf and blind girl Alice Betteridge. The training given this girl in English, history and other subjects, is highly creditable to her teacher, Miss R. S. Reid.

Mrs. Earlam's gratuitous services in teaching fancy needlework call for more than passing mention. The samples show both a variety and an excellence of treatment that reflect interest, skill and painstaking instruction.

The Staff and General Management.

The members of the staff show skill in the peculiar and difficult class of work in which they are engaged, together with an abundance of zeal, tact, patience and judgment. It is evident that they are in sympathy with their pupils—a sympathy evoked by the affliction from which the children suffer.

Throughout all classes it is apparent that the teachers are seized of the children's difficulties, that they meet these with initiative and resourcefulness, and that they have a clear grasp of the educational problems underlying their work. A good criterion of the methods employed is the interest, the attention, and the alertness displayed by the pupils.

For the great trouble in making useful maps of three-ply cardboard, Mr. Haylett is to be commended.

It is noted with pleasure that there are three graduates on the staff. While the possession of a degree may not be regarded as an essential qualification for a teacher in such a school as this, it is a guarantee of a certain standard of culture and intelligence, and in the delicate and difficult work which falls to the lot of these teachers, training, intelligence and width of outlook are indispensable.

The management is marked with thought, care and a full knowledge of the peculiar character of the work involved.

The modern type of training in handwork, the educative treatment of drawing in the school for the deaf, and its development as an expressional exercise in general work, the course of up-to-date physical training carried out in all classes, together with the methods adopted in all school subjects, are evidence of the progressive educational attitude of Mr. Earlam, who is to be warmly congratulated on the efficient condition of the school.

(Signed) W. BEAVIS.
T. WALKER.
SENIOR INSPECTORS.

Sydney, 3rd October, 1916.

DEPARTMENT OF EDUCATION.
REPORT ON THE ART TEACHING OF THE DEAF AND BLIND INSTITUTE.

The same as last year. Wholly right in aim and methods. As visible results, the colour work—both dry and water-colour—the pencil drawing, and the modelling are excellent throughout. In many cases the work could not be better even if taught to pupils with every faculty.

A few items for further development were mentioned, but no alteration in the scheme.

(Signed) JNO. E. BRANCH.

REPORT OF SPEECHES AND PROCEEDINGS OF THE FIFTY-FIFTH ANNUAL GENERAL MEETING

OF THE

NEW SOUTH WALES INSTITUTION FOR THE DEAF AND DUMB AND THE BLIND.

Held at the Institution on Thursday, 26th October, 1916, at 3 p.m.

Present: His Excellency Sir Gerald Strickland, State Governor accompanied by Miss Strickland, and attended by Captain Boulton, A.D.C.; W. H. Simpson, Esq., J.P. (President); Sir Philip Sydney Jones (Vice-President); William Rigg, Esq., J.P. (Hon. Secretary); Dr. T. Storie Dixson, Aubrey Halloran, Esq., A. H. Love, Esq. (Directors); Mrs. T. Storie Dixson, Mrs. Goodlet, Mrs. Briggs, Mrs. Rigg, Mrs. Munce, Mrs. Rofe, Mrs. Shand, Mrs. Harwood, Mrs. Linsley, (Members of the Ladies' Visiting Committee).

His Excellency, who occupied the chair, said: Mr. President, Ladies and Gentlemen,—I have much pleasure in taking the chair at the 55th annual general meeting of the New South Wales Institution for the Deaf and Dumb and Blind. I call upon the Secretary, Mr. Rigg, to read the advertisement calling the meeting.

The Secretary (Mr. Rigg) having read the advertisement,

His Excellency moved that the 55th Annual Report and Balance Sheet, which had been distributed amongst the audience, be taken as read.

Carried unanimously.

The President (W. H. Simpson, Esq., J.P.) moved:—"That the Report be adopted, and, together with the Balance Sheets, etc., be printed for circulation." In moving this resolution the President said:—Your Excellency, Ladies and Gentlemen,—I am called upon at this 55th annual meeting to move the adoption of the annual report and balance sheet. We commenced this work in a very small way and in a small room in Castlereagh Street, Sydney, 55 years ago. There were not more than about half-a-dozen people connected with the Institution at that time. We have increased from time to time until you see the magnificent work in which we are now occupied. The work of the Institution in the first instance has always been open to children who are deaf, dumb or blind, without respect to creed or class, whether rich or poor. These fundamental principles have been carried out up to the present time. We take children and they all meet here on equal terms and work together amicably in the same buildings in this Institution. If the children's parents are possessed of sufficient means to contribute to their support and education they are expected to do so. During these 55 years all the children who have been brought to this Institution have been educated and encouraged to make as much of their time and opportunities as possible. They have been taught truthfulness, obedience, cleanliness and other duties, so that by the time they leave the Institution they are able to make their way in the world. They generally leave the Institution at 16 years of age, and we do everything possible in order to qualify them for a position in life. The boys are taught cabinet-making and boot repairing, so that when they leave here they are able to understand the use of tools of trade. They thus become clever workers. Others become farmers and so on. Blind boys, when leaving here, go to the Industrial Blind Institution at Woolloomooloo and are there taken in charge. They are able to make them almost as capable as those people who have the use of their eyesight. The girls are taught domestic and other duties, such as cooking, needlework, and so on, and they either find

a home with their parents or make their way in the world in other ways. They are all encouraged to make themselves as accomplished as possible; we encourage them to the best of our ability. Year after year we ask the Governor to preside here, and we are always very pleased to see His Excellency. It is very satisfactory to find that everything is going on well, and that under the direction of our Superintendent and his staff, we are doing everything possible for the education of the pupils, and in this way fit them for their future success in life.

During the past year we have lost one of our much esteemed members, I refer to Mr. Robert Chadwick, one of our Vice-Presidents. During the time he was connected with the Institution he was a very earnest worker on its behalf. We also have to lament the death or Mr. Henry Walker, Hon. Dentist. I must say that at any time, day or night, his services were always available to the Institution. We deeply regret the loss of these two friends of the Institution. We have not much time this afternoon to make long speeches, and with these few remarks I beg to move the resolution.

Sir Philip Sydney Jones seconded the resolution. He said:—Your Excellency, Ladies and Gentlemen,—It is my pleasing duty to second the resolution which has just been moved by the President. There is nothing startling in the Report, which follows in the lines of those presented in previous years. One paragraph, perhaps, needs a word of explanation. You will observe that the number of children on the roll on the 30th September this year was 121, whereas at the same date in the previous year it stood at 139, a reduction of 18. This looks like a falling-off in the progress of the Institution, but in reality is not so, and the explanation is simple. The difference in the figures is, as the Report points out, mainly due to the fact that the number of children who last year attained the age of 16 years, the age at which they usually leave our Institution to follow industrial occupations, was unusually large. The number of children admitted during the year was 22, which is quite up to the average. The work of the Institution is slowly but steadily progressive, as the following facts show:—Two years ago we opened open-air class rooms, an important and valuable movement both as regards the physical and mental health of the children; then in the year now under review we took part for the first time in the Children's Welfare Exhibition, held in the Town Hall. The articles made by our deaf and blind children were warmly and favourably commented upon by those who visited the Exhibition, and I think by your Excellency also. Quite recently, before the members of the N.S.W. Branch of the British Medical Association, a demonstration was made by Mr. Earlam, the Superintendent, and some of the children of the methods of teaching employed in this Institution. This movement is likely to have important results, bringing as it did the work of our Institution prominently before the members of the medical profession, who perhaps have, more than any other body of men, sufficient influence with the parents of deaf and blind children to induce them to send their afflicted children to this Institution at the earliest possible age at which they can be admitted—that is, about the age of five years. As it is at present, children are frequently not sent to us until seven, ten or even fourteen years of age. Manifestly such children are placed at a great disadvantage and are never able to reach the stage of efficiency which those acquire who are admitted at an early age. The ignorance and apathy of parents in this matter has frequently been alluded to at our annual meetings, but I have great hopes—indeed, I feel confident—that one of the good moral results of the deplorable war in which we are now engaged will be the birth in the community of a new sense of responsibility for our fellowmen, a deeper conviction that we are indeed "our brother's keeper," and when the parents of deaf and blind children see around them, as they will do, in increasing numbers the deprivations and disabilities from which the blind and deaf soldiers suffer, they will

become alive to their duty to their afflicted children and give them at the earliest possible age the educational advantages which this Institution offers. We are still without compulsory attendance at school of deaf and blind children. The directors of our Institution have year after year urged upon successive Governments its importance, and Ministers of Education have admitted its necessity and promised to introduce legislation to bring it about, but so far nothing has been done. The blind and deaf, under the best of circumstances, are heavily handicapped in the struggle for existence, but without education their condition is pitiable. The hope of the nation lies with the children, with the blind and deaf no less than with those endowed with all their faculties.

His Excellency put the motion, which was carried.

Mr. Rigg moved the following resolution —"That the thanks of this meeting are hereby given to the Government and Parliament for the annual donation of £450 in aid of the funds of the Institution."

Mr. Rigg said :—Your Excellency, Ladies and Gentlemen,—On behalf of our esteemed Treasurer, Mr. Phillips, one of the best workers and most regular in attendance at the meetings of the Institution, who is unavoidably absent this afternoon, I have undetaken to propose this resolution. I may state, your Excellency, that the £450 which has been given by the Government is a very small sum as compared with the expense of running the Institution. This sum has been contributed from time immemorial by every Government in power. It might have been considered a liberal donation at the time it was first given, when the number of pupils was very few, and when wages and the cost of living were much smaller than at present, but it is altogether inadequate for the present-day requirements. I may state that although the various Governments have provided most bountifully for the ordinary children of the State, it seems very strange that scarcely any provision has been made for educating these deaf and blind. When Mr. Beeby was in power he stated that a free education was the policy of the Government, and an arrangement was come to with him for admission of a certain number of pupils pending the passing of a Compulsory Education Bill to include deaf and blind, and although children have been received and are being educated, so far payment for them has not been made. I am not going to say the Government will dispute our claim, but the delay in paying it is causing unnecessary financial worry and inconvenience. Some years ago, when everything was far cheaper than at present, the amount received for every Government pupil was £36 per annum ; it has now been reduced to £26. Under the circumstances I think the fee should have been increased instead of being cut down. I have no hesitation in saying that the educating the deaf and blind children of New South Wales, if run by the Government would cost anything from £8,000 to £10,000, yet they are paying us a subsidy of £450 per year, for which we are thankful. I have much pleasure, your Excellency, in moving the resolution.

Dr. T. Storie Dixson seconded the resolution. He said:—Your Excellency, Ladies and Gentlemen,—In regard to this resolution which I have been asked to second, and which I do with pleasure, I think there is a painful similarity none the less about it to one we passed five or six years ago, and which I was asked to propose. I remember it called forth the same words which have just been made by Mr. Rigg. Now, if any of you look over the balance sheets you will find that the debt is over £5,000 ; this is increasing year after year. It increased last year by something over £200. You have only to look at these children, your Excellency, Ladies and Gentlemen, to see that at any rate, as far as you can judge, by the look of them, they are a credit to the officers of the Institution. I have had the privilege of seeing a number of similar schools. I have been in the old country, and in Germany, and also in Paris, and I can only say that when I came back here

and studied the way in which we manage this Institution, I concluded that we had no reason to be ashamed of our work. It is quite true, as Mr. Rigg has said, that if the Government had to take this work in hand, it would cost them a great deal more. One thing the Government should do is to make the responsibility of parents greater by seeing that children whose senses are afflicted are sent here and help us to meet the increased expense. If we, unfortunately, cannot get the Government to come forward with increased assistance, it is equally true we cannot stand this deficit of £5,000 and steadily increasing loss of £200 every year. There may be many who say "We recognise the glorious nature of this work, and the absolute necessity of it." Well, then, if we cannot get the Government to increase the amount, we are driven to the only other solution—to appeal to those who are able to give and who are seized of the value of the work.

His Excellency said :—Ladies and Gentlemen, before I put this resolution, I will call upon the Secretary to read the apologies he has received.

The Secretary said :—Apologies have been received from the following gentlemen :—The Hon. W. A. Holman, M.L.A., Premier ; The Hon. Geo. Black, M.L.A., Minister ; The Hon. W. C. Grahame, M.L.A., Minister ; The Right Hon. Richard Meagher, Lord Mayor ; Robert Vicars, Esq., Dr. J. C. Halliday, Fred. Phillips, Esq., Sir Henry Stephen.

His Excellency put the resolution moved by Mr. Rigg, and seconded by Dr. T. Storie Dixson, which was carried.

Appointment of Members of the Board and Medical Officers.

Mr. R. W. Mason Cox said :—Your Excellency, Ladies and Gentlemen,—I have been asked to move a resolution as follows : "That the following gentlemen be members of the Board of Directors for the ensuing year :—President, W. H. Simpson, Esq., J.P. ; Vice-President, Sir Philip Sydney Jones ; Hon. Treasurer, Fred. Phillips, Esq. ; Hon. Secretary, William Rigg, Esq., J.P. ; Directors (to fill vacancies), Dr. T. Storie Dixson, Robert Vicars, Esq., and John Wade, Esq., J.P. And that the following do constitute the Medical Staff :—Hon. Consulting Physician and Hon. Medical Inspector, George E. Rennie, Esq., M.D., F.R.C.P. ; Hon. Consulting Surgeon, Charles P. B. Clubbe. Esq., M.R.C.S., L.R.C.P. ; Hon. Ophthalmic Surgeon, J. C. Halliday, Esq., M.B., Ch.M., F.R.C.S. ; Hon. Aural Surgeon, John B. Graham, Esq., M.D., M.Ch. ; Hon. Physicians, P. Sydney Jones, Esq., M.B., Ch.M., and E. Selwyn Harrison, Esq., M.B., Ch.M. ; Hon. Dentists, A. G. Gabriel, Esq., and J. W. Cliff, Esq."

I have very much pleasure in moving the resolution.

The Rev. J. E. Metcalfe seconded the resolution. He said :—Your Excellency, Ladies and Gentlemen,—I have very much pleasure indeed in seconding this resolution.

His Excellency put the resolution, which was carried unanimously.

At this stage the pupils of the Institution rendered a patriotic song, which received applause.

Mr. Aubrey Halloran, LL.B., said :—Your Excellency, Ladies and Gentlemen,—During the past year a number of ladies and gentlemen have given their services in an honorary capacity to this Institution, and we have to thank them. Among these are : Dr. Geo. E. Rennie, Hon. Consulting Physician and Honorary Medical Inspector ; Dr. Charles P. B. Clubbe, Hon. Consulting Surgeon ; Dr. J. C. Halliday, Hon. Ophthalmic Surgeon ; Dr. John B. Graham, Hon. Aural Surgeon ; Dr. P. Sydney Jones and Dr. E. Selwyn Harrison, Hon. Physicians ; Messrs. A. L. McCredie and Anderson, Hon. Architects ; Messrs. T. F. H. Mackenzie and Henry Pratt, Hon. Auditors ; Messrs. A. G. Gabriel and J. W. Cliff, Hon. Dentists ; and Mrs. H. Earlam, Hon. Teacher of Fancy Needlework. We also wish to tender our thanks to the Ladies' Visiting Committee. This committee of ladies do a splendid work in this Institution under the presidency of Mrs.

T. Storie Dixson. While speaking of this committee, I cannot help referring to the death of one of the ladies of this committee. I refer to Mrs. David Mitchell. She had worked hard for this Institution for nine years. I can only say, ladies and gentlemen, that the work and services of these honorary helpers is absolutely as good as a gift of money, because, had we to pay for those services, it would require the expenditure of a very big sum indeed. Now, these services are given gratuitously. Among some of the names I have mentioned are some of the best professional men in the city. I would like to say that, during the past year, we did not get as much from legacies as we did in previous years. Perhaps it is that the health of the community is better; but it may be that for some years one or two Governments have shown an inclination to touch the Trust Funds of a certain public Institution. We hope that in future Governments will take care that such funds are kept sacred. Now, I can only say in conclusion that we hope that those ladies and gentlemen who have helped us in the past will continue to do so nobly and well, and that they will feel better for the services they render, as we feel better for receiving them.

The Rev. J. Straughen seconded the resolution. He said: Your Excellency, Ladies and Gentlemen,—I have very great pleasure in seconding this resolution.

His Excellency submitted the resolution, which was unanimously carried.

At this stage of proceedings the meeting was entertained by a pianoforte duet by pupils of the Institution, which received applause.

Mr. W. J. Hanna, in moving the next resolution, said:—Your Excellency, Ladies and Gentlemen,—I have very much pleasure in moving a vote of thanks to the Directors and Officers of the Institution for their services during the past year. The Report that has been placed in our hands bears ample testimony to the good work that has been done, and the valuable services rendered by the office-bearers during the past year. It requires no words of mine to commend this resolution to your consideration. I am quite sure that everyone present will join most heartily in this vote of thanks which I now have the pleasure of moving.

Mr. J. While seconded the motion. He said:—Your Excellency, Ladies and Gentlemen,—I have very much pleasure in seconding this vote of thanks to the Directors and Office-bearers of the Institution for their services during the past year.—Carried.

Under the direction of the Superintendent, Mr. Earlam, a demonstration of the methods of teaching deaf children was given by four of the teachers, and, at the conclusion, was loudly applauded. Mr. Earlam then invited those present to visit the school and see the pupils at their work.

The President said:—Ladies and Gentlemen, I rise to pass a vote of thanks to His Excellency for presiding this afternoon. We all know what a busy man he is, and I often wonder how he manages to get through all his work. But he has managed to get through it and come to see us this afternoon and take the chair at our fifty-fifth annual meeting, and I hope it will not be the last time we shall see him. I ask you, therefore, to carry a vote of thanks to His Excellency by acclamation."

The vote of thanks to His Excellency was carried with loud applause, those present standing in their places.

His Excellency, in response, said:—Mr. Simpson, Ladies and Gentlemen, I thank your President for his kind words in proposing the vote of thanks, and I much appreciate the opportunity of being of some little use to those

who, by their support, subscriptions and sympathy and good work are fulfilling the public duty of schooling, educating and taking care of the deaf, the dumb and the blind. It is a matter of congratulation that such results are achieved in the face of these terrible physical difficulties. Science and patience, and, what is more remarkable, heartiness and tact, are concentrated in this work in the demonstration we have witnessed this afternoon. It is also a matter of congratulation in this terrible time of war, and the prospect of more terrible struggles for the very existence of those who are sound in limb, and eye and ear, that so much has been done in the work of this Institution. It is therefore with additional gratitude that I thank you for the pleasure of being amongst you this afternoon. (Loud applause).

After the National Anthem had been sung, proceedings terminated at 4.30 p.m., when visitors adjourned for afternoon tea.

COLLECTIONS BY FRIENDS.

The following is a resumé of Subscriptions collected during the year in the Country Districts, full details of which are given on other pages. The warmest thanks of the Board have been awarded to the ladies and gentlemen named for their generous and valuable assistance :—

	£	s.	d.
Easey, W. H., Yarraman	2	4	6
Elliott, Mrs. Albert, and Miss Ethel Biggar, Corrimal	11	10	2
Emerson, H. C., Tooma	0	10	0
Reynolds, Mrs. M., Frogmore	1	10	0
Sheaffe, Miss Milton	5	6	0
Sternbeck, H. A., Yarramolong	4	11	6
Williams, Mrs. Richard, Weston	2	0	0
Wolfenden, Mrs. F., Helensburgh	11	2	6
Yates, A. S., Kingston	3	2	6
	£41	17	2

The Directors will be pleased to receive offers of assistance in collecting subscriptions from districts not at present represented in this way. Collectors of £25 in one year, or £50 in all, are entitled to Life Membership.

BRAILLE ALPHABET.

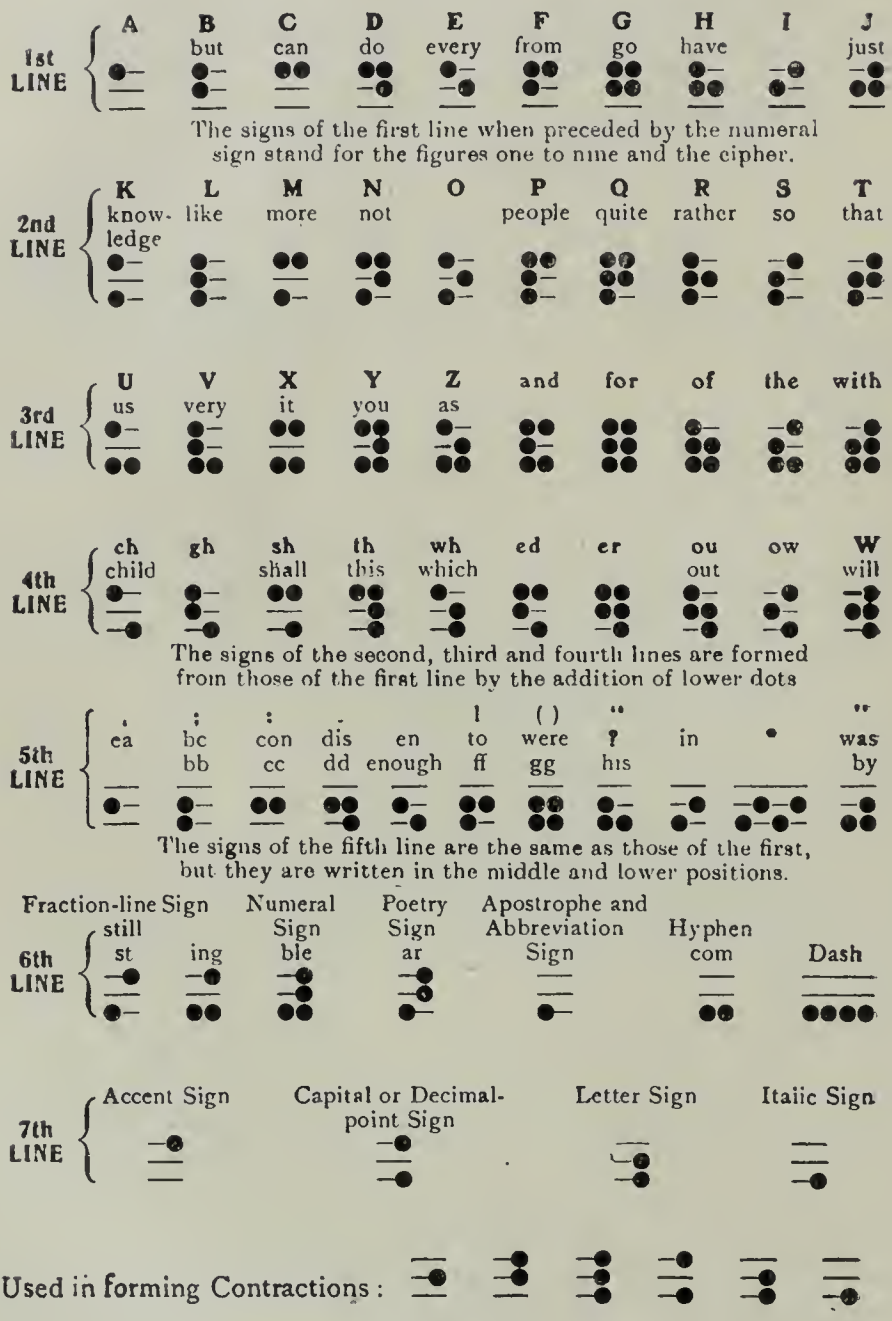

BRAILLE MUSICAL ALPHABET.

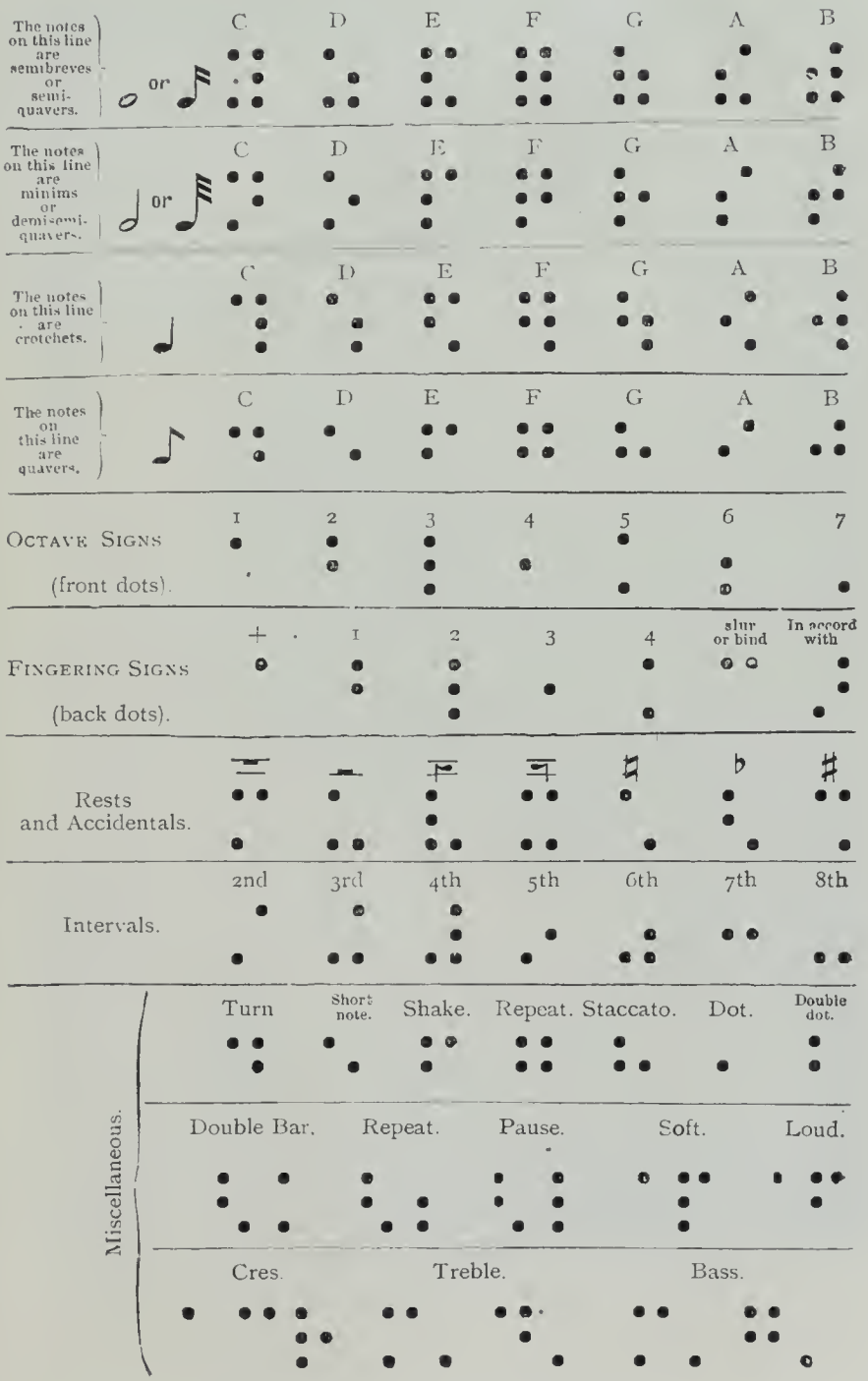

NEW SOUTH WALES INSTITUTION FOR THE DEAF AND DUMB AND THE BLIND.

Statement of Receipts and Expenditure for the Year Ended September 30, 1916.

Dr. GENERAL FUND ACCOUNT. Cr.

INCOME.	£	s.	d.	£	s.	d.
To Subscriptions and Donations (general)	2492	19	5			
,, Donation, United Grand Lodge of A. F. and A. Masons	50	0	0			
,, Collection by Friends in the Country	47	10	2			
,, United Charities Fund	99	3	4			
Total as per detailed list				2689	12	11
,, Government Subsidy				450	0	0
,, Interest from Perpetual Subscribers' Fund				2384	12	11
,, School Fees				1755	1	0
,, Clothing Repayments, etc				157	1	11
,, Sundry Receipts				13	9	5
,, Balance carried down				7449	18	2
,, Amount due to the Perpetual Subscribers' Fund	953	0	1			
Less Amount due by the Commercial Banking Co. of Sydney	38	12	4			
				914	7	9
				£8364	5	11

EXPENDITURE.	£	s.	d.
By Balance from previous year	700	0	8
,, Salaries and Wages	4109	8	10
,, Provisions and Groceries	1625	17	8
,, Furniture, Ironmongery, Crockery, and Bedding	141	19	4
,, Drapery, Clothing, and Boots	270	8	7
,, Advertising, Printing, Postage, and Stationery	315	13	4
,, Technical Education. Teachers' Fees, Tools, Plant, and Material	65	2	9
,, Fuel, Light, and Medicine	197	12	2
,, Books and School Requisites	119	0	0
,, Sundry Expenses	78	2	6
,, Alterations, Additions and Repairs	140	15	11
,, Travelling Expenses and Commission	434	0	9
,, Insurance	23	7	9
,, Sewerage Rates	42	15	8
,, Transfer to Building Fund Account amount of Special Donations	100	0	0
	£8364	5	11
By Balance brought down	£914	7	9

E. & O. E. Sydney, September 30th, 1916.

FRED. PHILLIPS,
Hon. Treasurer.

Audited and found correct. Sydney, October 5th, 1916.

T. F. H. MACKENZIE, F.C.P.A.,
HENRY PRATT, F.C.P.A.,
Auditors.

Alice Betteridge, our deaf-blind pupil and her teacher, Miss Reid, B.A.

Mr. Love, B.A. and Class

BUILDING FUND ACCOUNT.

Dr.	£	s.	d.	Cr.	£	s.	d.
To Legacy from the Estate of the late W. J. Trickett, M.L.C.	25	0	0	By Balance from Previous Year	4992	4	5
„ Donation from the late Robert Chadwick, J.P.	50	0	0	„ Interest	198	3	7
„ Transfer from General Fund Account, amount of Special Donations	100	0	0		£5190	8	0
„ Balance carried down	5015	8	0	By Balance brought down, being amount due to the Perpetual Subscribers' Fund	£5015	8	0
	£5190	8	0				

E. & O. E. Sydney, September 30th; 1916.

FRED. PHILLIPS,
Hon. Treasurer.

Audited and found correct. Sydney, October 5th, 1916.
T. F. H. MACKENZIE, F.C.P.A.,
HENRY PRATT, F.C.P.A.,
Auditors.

MRS. H. M. BAILLIE'S LEGACY ACCOUNT.

Dr.	£	s.	d.	Cr.	£	s.	d.
To amount received on Account of Legacy	10,250	0	0	By Purchase of N.S.W. Government 3 per cent. Stock	8800	0	0
				„ Purchase of N.S.W. Government 3¾ per cent. Stock	1200	0	0
				„ Purchase of N.S.W. Government 3½ per cent. Stock	250	0	0
	£10,250	0	0		£10,250	0	0

E. & O. E. Sydney, September 30th, 1916.

FRED. PHILLIPS,
Hon. Treasurer.

Audited and found correct. Sydney, October 5th, 1916.
T. F. H. MACKENZIE, F.C.P.A.,
HENRY PRATT, F.C.P.A.,
Auditors.

PERPETUAL SUBSCRIBERS' FUND ACCOUNT.

Dr. The Interest only of this Account is available for the General Purposes of the Institution. **Cr.**

	£	s.	d.		£	s.	d.
To Balance from previous year	52,551	0	8	By Purchase of N.S.W. Government 3 per cent. Stock	15,500	0	0
,, Donations from—				,, Purchase of N.S.W. Government 3½ per cent. Stock	5,000	0	0
Marcus W. Oldham, J.P.	100	0	0	,, Purchase of N.S.W. Government 3¾ per cent. Stock	4,000	0	0
"Walter and Eliza Hall" Trust	100	0	0	,, Purchase of City of Sydney Municipal Council 4 per cent. Debentures	5,000	0	0
,, Legacies from late—				,, Purchase of City of Sydney Municipal Council 3⅞ per cent. Debentures	3,000	0	0
Charles Moore (2nd and 3rd instalments)	33	6	8	,, Amount Invested on Mortgage of Real Estate	10,825	0	0
A. J. Greville	100	0	0	,, Amount vested in the Perpetual Trustee Co. Ltd.	99	11	11
A. G. Cullum	118	12	8	,, Fixed Deposit, City of Sydney Municipal Council	3,000	0	0
Jas. Bartlett (further instalment)	40	0	0	,, 1000 Shares in Goodlet & Smith, Ltd.	750	0	0
Mrs. Anna C. Sturt	100	0	0	,, Balance, Building Fund A/c. £5,015 8 0			
				,, ,, General Fund A/c. 953 0 1	5,968	8	1
	£53,143	0	0		£53,143	0	0

E. & O. E. Sydney, September 30th, 1916.

FRED. PHILLIPS,
Hon. Treasurer.

Audited and found correct. Sydney, October 5th, 1916.

T. F. H. MACKENZIE, F.C.P.A.,
HENRY PRATT, F.C.P.A.,
Auditors.

WILLIAM SPITTLES' LEGACY ACCOUNT.

Dr.	£	s.	d.	Cr.	£	s.	d.
To Balance, net amount of Legacy	1620	19	0	By Amount awarded as Prizes, December, 1915	59	2	0
,, Interest for 1914	59	2	0	,, Balance amount at Fixed Deposit with Municipal Council of City of Sydney	1679	15	0
,, Interest for 1915	58	16	0				
	£1738	17	0		£1738	17	0

E. & O. E. Sydney, September 30th, 1916.

FRED. PHILLIPS,
Hon. Treasurer.

Audited and found correct. Sydney, October 5th, 1916.
T. F. H. MACKENZIE, F.C.P.A.,
HENRY PRATT, F.C.P.A.,
Auditors.

BLIND PUPILS' PRIZE ACCOUNT.

Dr.	£	s.	d.	Cr.	£	s.	d.
To Balance from last year	599	7	8	By Prizes paid during the year	174	15	10
,, Amount of Prizes awarded from Spittles' Legacy Fund, December, 1915	59	2	0	,, Amount at Fixed Deposit with Municipal Council of City of Sydney	320	5	0
,, Interest to June 30, 1916	19	18	9	,, Balance Amount at Credit in the Savings Bank of N.S.W., as per Pass Book	183	7	7
	£678	8	5		£678	8	5

E. & O. E. Sydney, September 30th, 1916.

FRED. PHILLIPS.
Hon. Treasurer.

Audited and found correct. Sydney, October 5th, 1916.
T. F. H. MACKENZIE, F.C.P.A.,
HENRY PRATT, F.C.P.A.,
Auditors.

RESERVED INTEREST ACCOUNT.

Dr.	£	s.	d.	Cr.	£	s.	d.
To Balance from previous year.....	372	13	8	By Balance carried down.....	386	2	2
,, Interest.....	13	8	6				
	£386	2	2				
,, Balance brought down, being amount of Credit in Savings Bank of N.S.W.....	£386	2	2		£386	2	2

E. & O. E. Sydney, September 30th, 1916.

FRED. PHILLIPS,
Hon. Treasurer.

Audited and found correct. Sydney, October 5th, 1916

T. F. H. MACKENZIE, F.C.P.A.,
HENRY PRATT, F.C.P.A.,
Auditors.

Annual Subscriptions, Donations, Etc.

Received for the Year ended September 30, 1916.

N.B.—It is particularly requested that should any omission or inaccuracy be found in this List, it be notified to the Secretary for correction.

GENERAL LIST.

Interest on—	£	s.	d.
J. W. Woods' Legacy of £1000	38	12	6
J. G. Raphael's Legacy of £43/0/4	1	13	2
John Struth's Donation of £500	19	6	3
Henry Phillips' Legacy of £100	3	17	3
Hon. John Frazer's Legacy of £250	9	13	2
Mrs. Mary Roberts' Legacy of £22,479/11/8	865	18	4
Thomas Walker's Legacy of £500	19	6	3
Mrs. Drewe's Legacy of £50	1	18	8
Mrs. Louisa Fusedale's Legacy of £50	1	18	8
Mrs. Elizabeth Grose's Legacy of £2341/10/7	90	8	5
William Wallace's Legacy of £100	3	17	3
F. Tooth's Legacy of £255/9/	9	16	11
J. Cameron's Legacy of £400	15	9	0
Richard Wynne's Legacy of £100	3	17	3
Mrs. Cruickshank's Legacy of £100	3	17	3
Geo. Sadley's Legacy of £250	9	13	2
J. T. Neale's Legacy of £1500	57	18	9
Mrs. Hunter-Baillie's Legacy of £10,250	317	14	4
Captain Bainbridge's Legacy of £140/19/6	5	8	11
S. H. Smyth's Legacy of £200	7	14	6
W. H. Hillas' Legacy of £100	3	17	3
Miss Tyre's Legacy of £110/4/7	4	5	0
Hy. Wait's Legacy of £1634/15/9	63	3	0
Esau Bailey's Legacy of £50	1	18	8
Alex. McIntosh's Legacy of £969/0/6	37	8	9
Janet Bovis's Legacy of £12/11/6	0	9	8
W. T. Poole's Legacy of £50	1	18	8
Mrs. Harriette Campbell's Legacy of £75	2	18	0
Mrs. Martha Moore's Legacy of £200	7	14	6
W. E. Sparke's Legacy of £250	9	13	2
Mrs. S. L. Comrie's Legacy of £99/11/11	3	10	8
Sir William Macleay's Legacy of £400	15	9	0
Elijah Hart's Legacy of £308/12/10	11	18	5
James Bartlett's Legacy of £320	10	16	4
Isaac Matthew's Legacy of £63/8/6	2	9	0
Peter Tyson's Legacy of £51/8/5	2	0	2
J. S. Harrison's Legacy of £60/5/5	2	6	6
Hon. E. Vickery's Legacy of £270	10	8	6
Mrs. Matilda McIntyre's Legacy of £60/10/-	2	6	9
Ebenezer Way's Legacy of £50	1	18	8
Archibald Forsyth's Legacy of £50	1	18	8
J. J. Lee's Legacy of £100	3	17	3

	£	s.	d.
J. A. Parrot's Legacy of £100	3	17	3
Richard Jones' Legacy of £63/15/-	2	9	3
M. S. A. Margoschis' Legacy of £100	3	17	3
Mrs. Theopheny Hawkins' Legacy of £513/3/4	19	16	5
D. S. Mitchell's Legacy of £100	3	17	3
Jas. Booth's Legacy of £50	1	18	8
Samuel Neale's Legacy of £100	3	17	3
Mrs. Jane Graham's Legacy of £90	3	9	6
Sir Peter N. Russell's Legacy of £2000	77	5	0
Mrs. B. Buchanan's Donation of £150	5	15	11
Edward Ross Fairfax's Donation of £100	3	17	3
Mrs. H. M. Neale's Legacy of £6000	232	5	6
Mrs. M. A. Chater's Legacy of £389/18/10	15	1	3
Walter R. Hall's Legacy of £500	19	6	3
J. S. Dunlop's Legacy of £200	7	14	6
N. G. Bull's Legacy of £100	3	17	3
"Walter and Eliza Hall" Trust Donations of £350	10	13	2
Mrs. McCathie's Legacy of £100	3	17	3
Colonel J. H. Goodlet's Legacy of £750	60	0	0
Jas. W. Ward's Legacy of £4421/9/8	170	16	0
Louis Phillips' Legacy of £50	1	18	8
John R. Black's Legacy of £100	3	17	3
Hon. Hy. Gullett's Legacy of £100	3	17	3
James Robinson Love's Legacy of £100	3	17	3
Hon. Chas. Moore's Legacy of £16/13/4	0	16	11
Mrs. Janet Coutts' Legacy of £500	19	6	3
M. W. Oldham's Donation of £100	3	10	10
A. J. Greville's Legacy of £100	1	18	8
A. G. Cullum's Legacy of £118/12/8	1	11	4
	£2384	12	11

	£	s.	d.
Amount of Subscriptions for the year ended September 30th, 1915, received subsequent to the closing of Accounts on September 30th, 1915, entered in detail in the list of subscriptions for that year	108	13	3
A.A.	1	1	0
Abel & Co. Ltd.	1	1	0
Abernethy, Dr. C. W.	0	10	6
Adams, estate of late G.	1	1	0
Adams, Henry	0	10	6
Adams, Wm. & Co. Ltd.	1	1	0
Alcock Bros. Ltd.	0	10	6
Alderson, J. D. & Son	1	1	0
Alexander & Brodziak	0	10	6
Allan, Dr. George	0	5	0
Allen, Allen & Hemsley	1	1	0
Allen & Hanburys' (Australasia) Ltd.	1	1	0
Alliance Assurance Co. Ltd.	1	1	0
Allison, Miss M. A.	4	0	0
Amor, W. J.	0	10	0

	£	s.	d.
Amos, Alex., jun.	0	10	0
Amphlett, Mrs., N. Sydney	0	10	0
Ancient Order of Foresters—Court Ancient City of Lincoln, 2000	1	1	0
,, Cardiff, 929	0	5	0
,, Foresters' Home 6517	1	1	0
,, Illawarra, 9040	0	10	6
,, James Shoobert, 5573	0	10	6
,, Marvel, 8208	0	10	6
,, Native Rose, 7074	1	1	0
,, Old England, 1634	1	1	0
,, Pride of Ashfield, 7039	1	1	0
,, Pride of Mudgee, 6520	0	10	0
,, Rose of Bankstown, 9295	0	7	0
,, Rose of Enfield, 6902	1	1	0
Anderson & Co. Limited	1	1	0
Andrew, John & Co.	1	1	0
Andrews, Rev. H. E.	0	5	0
Angus & Coote Ltd.	0	10	6
Angus, James	5	5	0
Anonymous, No. 6387	0	10	6
A.O.	0	10	

	£	s.	d.
Armstrong, Dr. George	0	5	0
Arnold, Edward & Co.	1	1	0
Arnold, Mrs., Bexley	0	10	0
Arnott, Wm., Ltd	1	1	0
Ashwin, J. & Co.	0	10	6
Atchison & Schleicher	1	1	0
Austral Box and Timber Co. Ltd	0	5	0
Australian Drug Co. Ltd	1	1	0
Australian Gaslight Co.	2	2	0
Australian Mercantile Land & Finance Co. Ltd	2	2	0
Australian Mutual Fire Insurance Society	2	2	0
Australian Paper Co	0	5	0
Baboo, James	5	0	0
Backhouse, J. W.	1	1	0
Bamfield, F.	0	10	6
Banks—			
Australasia	2	2	0
Commercial of Sydney	5	0	0
Comptoir National d' Escompte de Paris	1	1	0
London of Australia	1	1	0
New South Wales	10	0	0
Barling, Dr. E. Vernon	1	1	0
Barnes, Chas. & Co. Ltd	1	1	0
Barnett, Leopold & Co.	0	10	0
Barsby, C. H. & Son	1	1	0
Barron, Dr. Moncrieff	0	5	0
Bartlett Brothers	1	1	0
Batchelor, J. O.	1	0	0
Batchelor & Tait, Limited	1	1	0
Bateup, Mrs. John	2	0	0
Bayley, J. & Sons, Limited	1	1	0
Bayliss, Miss	0	10	0
Beale & Co. Ltd	1	1	0
Beard, Watson, Ltd	1	1	0
Beazley, J. G.	0	5	0
Beazley, Mrs. J. G.	0	5	0
Bebarfald, B. & Co. Ltd	0	10	6
Beegling, Dr. D. H.	0	10	6
Begbie, Rev. H. S.	0	10	6
Bell, Francis	0	5	0
Bell, H. T.	0	10	6
Bell, James & Co	1	1	0
Bellamy, W.	1	1	0
Bellingham, Rev. Canon	1	1	0
Bembrick, Thomas	0	7	6
Bennett, S., "Evening News"	2	2	0
Berger, Mrs.	0	10	0
Berne, G.	2	0	0
Berne, Mrs. G.	2	0	0
Bernie, J.	0	10	6
Berry, Henry & Co. Ltd	0	10	6
Biddulph, P. J.	1	1	0
Bills Bros.	1	1	0
Binns, Dr. W. Johnstone	0	10	6
Bird, H. S. & Co.	1	1	0
Birnie, Mrs. G.	1	5	0
Birdsall Bros.	0	10	6
Birt & Co. Ltd	2	2	0
Bishop, J. E.	0	10	0
Blackham & Son	0	5	0
Blackmore, W. J. B.	0	10	6
Blair, Mrs. J. F.	1	1	0
Blakeney, M. J. & Sons	0	5	0
Blashki, A.	1	1	0
Bloom, E.	0	5	0
Bohrsmann, Dr. G. Hall (for prizes)	1	1	0
Bonnington & Co.	0	5	0
Bors, Otto	0	5	0
Borsdorff & Co. Ltd	0	10	6
Borthwick, A. & G.	0	10	6
Bowden Bros. & Co. Ltd	0	10	0
Bowes, J. E.	1	1	0
Bowlin, Mrs. L.	1	1	0
Boyce, Ven. Archdeacon	0	5	0
Boyd & Hanlon	0	5	0
Bracken, Dr.	0	5	0
Brady, Richd.	0	10	0
Brasch, R. D.	1	1	0
Braten, A., Dulwich Hill	0	5	0
Brenan, Mrs. J. J.	2	2	0
Brennan, D.	0	5	0
Bridge, John & Co. Ltd	0	10	6
Briggs, Mrs. E.	2	2	0
Briscoe & Co. Ltd	1	1	0
British Australasian Tobacco Co. Propy. Ltd	1	1	0
British United Shoe Machinery Co. of Australia, Propy. Ltd.	1	1	0
Britz, Peter	1	1	0
Bromilow, Rev. Dr.	0	5	0
Brooks, W. & Co., Ltd	2	2	0
Brown & Co.	1	1	0
Brown, Jas. A.	2	2	0
Brown, Mrs. Harriet	2	2	0
Brown, J. & A.	1	1	0
Brown & Brown	0	5	0
Browne, Dr. Harold	1	1	0
Browne, Hilton & Co.	1	1	0
Browne, Mrs. F. W.	0	10	0
Bruce, Dr.	0	10	0
Bruce, Rev. J. Kemp	0	5	0
Brunton & Co.	1	1	0
Bryson, John	0	10	0
Buchanan, S. H.	0	10	6
Buckingham, W.	1	1	0
Bull, Henry & Co., Ltd	1	1	0
"Bulletin" Newspaper Co.	1	1	0
Burgess, Mrs.	0	5	0
Burnet, A. H. & Co. Ltd	1	1	0
Burns, Philp & Co. Ltd	2	2	0
Burroughs, Wellcome & Co.	1	1	0

	£	s.	d.
Busby, Miss Sarah	2	2	0
Butler, E. & Sons, Ltd.	1	1	0
Butler, M., North Sydney	1	1	0
Button, John, Croydon	1	0	0
C. & S.	0	5	0
Cadbury Bros. Ltd.	1	1	0
Callaghan & Son	1	1	0
Calvert, Cecil	1	0	0
Campbell, Jas. L.	1	1	0
Campbell, W. W. & Co., Ltd.	1	1	0
Campbell, Dr. Graham	0	10	0
Campling, G.	0	10	6
Canterbury Park Racecourse Co., Ltd.	2	2	0
Canty, J. M.	0	10	6
Cape, H. A.	1	1	0
Cape, Mrs. Rollo A.	1	0	0
Cape & Cape	1	1	0
Carson, W. J.	3	3	0
Carson, W., C.P.S.	0	10	6
Carss, Miss, Kogarah	1	1	0
Carter, Ernest	1	1	0
Channon, Jas., Hornsby	1	1	0
Chicken, J.	0	10	6
Chown Bros. and Mulholland, Ltd.	1	1	0
Christie, Estate of late W.	1	1	0
City Tattersall's Club	2	2	0
Clack, Mrs. H. R.	1	0	0
Clack, Mrs. H. R. (special)	1	1	0
Clarke, H.	0	5	0
Clayton, J. H.	1	1	0
Clissold, Mrs. A.	1	1	0
Clutterbuck Bros., Ltd.	0	10	6
Coastal Farmers' Co-operative Society, Ltd.	1	1	0
Cobra Boot Polish Co.	0	10	6
Cocks, Arthur & Co., Ltd.	1	1	0
Cocks, F.	5	5	0
Codrington, Dr.	1	1	0
Cohen, B. D.	1	1	0
Cohen, G. J.	1	1	0
Cohen, H.	1	1	0
Cole, John	1	0	0
Collins, A. E.	1	1	0
Collins Bros. & Co., Ltd.	0	10	6
Collins, Robt.	1	0	0
Colonial Sugar Refining Co.	5	5	0
Comino, P.	0	10	6
Commercial Union Assurance Co., Ltd.	2	2	0
Commonwealth Handkerchief Co., Ltd.	1	0	0
Connell, John & Co., Ltd.	1	1	0
Cook, W. A. H.	0	5	0
Cook, W. S. & Son, Ltd.	1	1	0
Cooke, John & Co., Ltd.	1	1	0
Cooper, William & Nephews	0	10	6
Cooper, W. L. S.	1	0	0
Co-operative Coupon Co., Ltd.	0	10	6
Co-operative Wholesale Soc.	1	1	0
Co-operative Wool and Produce Co. Ltd.	2	2	0
Cope & Co.	1	1	0
Corbett, B.	0	10	6
Cosh, Dr. J. I. C.	0	10	6
Cosh, Mrs.	1	1	0
Cosh, Mrs. (for prizes)	1	1	0
Coulter, Rev. E. L.	0	5	0
Cousins, T.	0	5	0
Cowlishaw, R.	0	10	6
Cox, Mrs. Arthur	1	1	0
Cox, Mrs. Mason (for prizes)	1	1	0
Cox & Mailer	0	10	0
Crago, F. & Sons, Ltd.	0	10	6
Crago, Dr. W. H.	1	1	0
Crane, G. E. & Sons, Ltd.	1	1	0
Crane, H. W.	0	10	6
Cranston, Rev. Geo.	0	5	0
Cranswick, Rev. Canon	0	5	0
Crawford, J. C.	1	0	0
Crawford, W.	1	0	0
Creak & Ford	0	10	0
Cropley's Ltd.	1	1	0
Crosby, Rev. E. E.	0	5	0
Crosby, William & Co.	0	10	6
Crotty, Rev. Horace, M.A.	0	7	6
Cullen, His Excellency Sir W. P., K.C., C.J.	1	1	0
Curlewis, C. P. & Co.	1	1	0
Currie, H. R.	0	5	0
Curtis, H. P.	0	7	6
Curtis & Curtis, Ltd.	0	10	6
Cust, Robert	2	10	0
"Daily Telegraph" Newspaper Co., Ltd.	2	2	0
"Daily Telegraph" Newspaper Co. Ltd. (donation)	5	5	0
Dairy Farmers' Co-operative Milk Co., Ltd.	0	10	6
Daking-Smith, A. E.	5	5	0
Dalgety & Co. Ltd.	2	2	0
Dan, J., Newtown	0	10	6
Dangar, F. H.	10	0	0
Daniell, L. C.	1	0	0
Danks & Son Proprietary Ltd.	1	1	0
Dare, H. H.	1	1	0
Dargin, G. H.	1	1	0
Dargin, W. A.	1	1	0
Darling, Miss Grace	0	5	0
Davey, E. & Sons	1	1	0
Davidson, Mrs., Killara	0	5	0
Davies & Fehon Ltd.	2	2	0
Davies, Rev., Principal D.J.	0	5	0
Davies, Herbert	0	5	0

	£	s.	d.
Davis Bros. & Burgess, Ltd.	0	5	0
Davis, T. C. & Son	0	5	0
Davis, Thomas, Sheedy & Co.	1	1	0
Davis, W. W.	0	10	6
Day, Son & Harris	2	2	0
Dean, H.	0	10	0
Debenham's (Australia) Propy. Ltd.	1	1	0
Delve, W. H.	0	10	6
Dempsey, Rev. John	0	5	0
Dewar, J. & Son, Ltd.	1	1	0
Dickson, Miss M. A.	3	3	0
Dillon, Burrows & Co.	0	10	6
Dixon, W. P.	1	1	0
Dixson, Hugh	1	1	0
Dixson, Mrs. T. Storie (for prizes)	0	10	6
Dodds, A. J., Hunter-st.	0	10	6
Donaldson, Wm.	1	1	0
Douglas, Mrs. T.	0	5	0
Douglas, W. J.	2	2	0
Down, Frank E.	0	10	6
Doyle, J., Kintore, W.A.	0	10	0
Dreaper, G. W.	0	5	0
Duguid & Co.	1	1	0
Dunlop, James M.	1	1	0
Dunlop Rubber Co. of Australasia, Ltd.	1	1	0
Dunster, H., Wyong	0	10	0
Dyson, F. & Co.	0	10	0
Eagle & Globe Steel Co., Ltd.	1	1	0
Earp, Hon. G. F., M.L.C.	0	10	6
Eckersley & Sons	0	5	0
Edwards, Dunlop & Co., Ltd.	1	1	0
Edwards & Co., Ltd.	1	1	0
Eedy, A. M.	0	10	6
Ekin & Co.	2	2	0
Elder, Rev. F.	0	7	6
Elliott Bros., Ltd.	1	1	0
Ellis, Mrs. S. A.	0	10	0
Ellis, Wm., Sen.	1	0	0
Elvy, A.	1	1	0
Ennever & Appleton	1	1	0
Enright, J. J.	0	10	6
Esdaile, E.	0	10	6
Esplin & Williard	0	10	6
Ewens, F. J.	0	5	0
Fairfax, John & Sons	2	2	0
Fairland, C. A.	0	5	0
Farleigh, Nettheim & Co.	1	1	0
Farmer & Co., Ltd.	1	1	0
Fay, Edward, Ltd.	0	10	6
Fell, David & Co.	0	10	6
Fenton, Dr. J. L.	0	10	6
Fesq & Co., Ltd.	1	1	0
Field, Mrs. T. A.	1	1	0
Fielding, J. & Co., Ltd.	0	5	0

	£	s.	d.
Fish & Packer	0	10	0
Fisher, Henry	1	1	0
Fletcher, G. & Son	1	1	0
Flockhert, Miss	0	5	0
Forbes, E. J. & Sons, Ltd.	1	1	0
Foreman, Mrs.	2	2	0
Forster, Miss, Darling Point	5	0	0
Forster, S. & Sons, Ltd.	0	10	6
Forsyth, A. & Co., Ltd.	3	3	0
Forsyth, Pizzey & Gates, Ltd.	1	1	0
Fortescue, A. J.	0	12	6
Foster, G. & Son	0	10	6
Fowler, Miss E. J.	1	1	0
Fowler, Robert	1	1	0
Fox & Lawson	0	5	0
Foy's, Mark, Ltd.	1	1	0
"Fragment"	1	1	0
Franks, W.	0	10	0
Fraser, Uther & Co., Ltd.	1	1	0
Frazer, Dr. Ewan	1	1	0
Freidman, A.	1	1	0
French, J. Russell	2	2	0
Friend, Miss A. M.	5	0	0
Friend, Mrs. Walter	5	5	0
Friend, No. 6839	1	1	0
Friend, No. 8002	0	5	0
Friend, No. 8025	0	10	0
Friend	0	10	0
F.H.S.	5	0	0
F.W.S.	1	1	0
Gailand, I. L.	0	5	0
Gannon, F.	1	1	0
Gardiner, W. & Co., Ltd.	1	1	0
Garrick & Co.	1	1	0
Garvin, Thomas, I.S.O.	0	10	0
Gawne, W.	0	5	0
"G.B."	2	2	0
General Parcels Delivery Co., Ltd.	0	10	6
German, W. H.	0	10	0
Gibb, George A.	0	10	6
Gibbons, J. R. H.	2	2	0
Gibbs, Mrs. C. Harrie	1	0	0
Gibbs, Bright & Co.	2	2	0
Gibson, H. S.	1	1	0
Gibson, Miss M. M.	1	0	0
Gilchrist, Watt & Co.	1	1	0
Gillespie Bros. & Co.	1	1	0
Gillespie, Mrs. J. W.	1	1	0
Gillespie, R. Winton	2	2	0
Gillespie, Robt.	0	5	0
Gillham, J. J.	1	1	0
Goddard, A., Arncliffe	0	5	0
Goddard, Rev. Canon	0	5	0
Goldberg, M.	0	5	0
Goldsbrough, Mort & Co., Ltd.	2	2	0
Goodwin, J. C. & Co.	1	1	0
Gordon & Gotch (Sydney), Ltd	1	1	0

	£	s.	d.
Gowing Bros.	2	2	0
Grainger, E.	2	2	0
Grant & Cocks, Ltd.	0	10	6
Grant & de Coque	1	1	0
"Grateful"	1	1	0
Gray, Alexander	0	10	6
Gray, W., J.P., Manly	0	10	0
Grear, W. H.	0	5	0
Green Bros., Newtown	0	5	0
Greenwell, Smith, T.	1	1	0
Greenwood & Son	1	5	0
Gregg, Jas.	1	1	0
Gregory, H. P. & Co.	1	1	0
Gregory, W., Enmore	0	5	0
Gregson, Jesse	2	2	0
Grierson, R. W.	0	5	0
Griffiths Bros.' Proprietary Ltd.	1	1	0
Grimley, Frank	2	0	0
Grimley, Ltd.	1	1	0
Groth, H. H., Ltd.	0	10	6
Groves & Co.	0	10	6
Guilhou, Armand	0	10	0
Gullett, Miss	1	1	0
Gunther, Ven. Archdeacon, M.A.	1	1	0
Haigh, Bartin	1	1	0
Haigh, Henry & Co., Ltd.	1	1	0
Halberg, Parsons & Anderson.	1	1	0
Hale, S. J. & Co., Ltd.	1	1	0
Hale, W.	1	1	0
Hallam, J. C., College-st.	1	1	0
Halliday Brothers	0	10	6
Halliday, F., Arncliffe	0	5	0
Halliday, Dr. J. C.	1	1	0
Halloran, Aubrey, LL.B.	1	1	0
Halls, H. H.	1	1	0
Hamilton, Mrs.	0	5	0
Hampton, T.	1	1	0
Hanna, W. J.	1	1	0
Hansman, Ltd.	2	2	0
Hanson, Dr. A. C.	1	1	0
Hardie & Gorman, Ltd.	2	2	0
Hardt, G. & Co., Ltd.	1	1	0
Hardy Bros., Ltd.	1	1	0
Harper, Robert & Co., Propy., Ltd.	1	1	0
Harrington, Ltd.	0	10	6
Harris, Sir Matthew	2	2	0
Harris, Mrs. M. Duff	2	2	0
Harris, Mrs. M. Duff (special).	10	10	0
Harris, Mrs. M. Duff (Christmas gifts for pupils)	1	0	0
Harris, Miss, Ultimo	2	2	0
Harris, Mrs. W. H.	1	1	0
Harrison, Jones & Devlin, Ltd.	1	1	0
Harwood, Mrs. A. R. (for prizes)	0	10	6
Harwood, Mrs. Septimus	2	2	0
Haussmann, Mrs. M. E.	2	2	0
Hay, Lady	1	1	0
"Hean's Essence"	1	1	0
Heine, J. & Son, Ltd.	1	1	0
Heiron & Smith, Ltd.	0	10	6
Henning, E. B.	0	10	0
Henninges, Henry	1	1	0
Hewitt, Mr. & Mrs. Wm.	10	10	0
"H.G.L."	1	1	0
Hill, Clark & Co., Ltd.	1	1	0
Hill, W. H., Ltd.	0	5	0
Hill, Dr. G. H. W.	2	2	0
Hill, Mrs. Mountford	1	1	0
Hilly, Mrs. F., Enfield	0	5	0
Himmelhoch, I., Estate of	1	1	0
Hoban, Rev. S. J.	0	5	0
Hobson, T.	0	5	0
Hodgens, J.	1	1	0
Hodgson, Dr. Cortis	0	10	0
Hoffnung & Co., Ltd.	2	2	0
Hogarth, D., 1915	1	0	0
Hogarth, D., 1916	1	0	0
Holdsworth, Tertius	1	1	0
Holdsworth, Macpherson & Co.	1	1	0
Hole, Mrs. G. G.	0	10	0
Holroyde, G. E.	1	1	0
Holt, A. W.	3	3	0
Holt, Thos. S., Burwood	4	4	0
Honeyfield, Mrs. A. B.	10	0	0
Hood, Dr. A. Jarvie	1	1	0
Hooker, Chapman & Co.	0	10	6
Hooper & Harrison, Ltd.	1	1	0
Hordern, Anthony & Sons, Ltd	26	5	0
Hordern Bros.	1	1	0
Horn, John, Redfern	0	5	0
Hosking, Mrs. F.	0	10	6
Hoskins, G. & C., Ltd.	1	1	0
Hoskins, W. & Son	0	10	0
Hotel Metropole Ltd.	1	1	0
Howat, E.	1	1	0
Hudson, George & Son, Ltd.	1	1	0
Hulme, R. S.	0	10	6
Humphrey, Mrs. C. H.	1	1	0
Hungerford, E.	0	5	0
Hunter, Dr. James	0	10	0
Hunter, James & Son, Ltd.	0	10	6
Hunter, W. G.	1	1	0
Hurst, Miss	3	3	0
Icely, Mrs.	1	0	0
Ingham, A. C. & Co.	0	10	6
Inglis, J. D. (contents of box).	1	3	0
Inglis, Ltd.	1	1	0
Ingram, Mrs.	1	0	0
International Harvester Co. of Australia Proprietary Ltd.	1	1	0
Irvine, T. A.	0	5	0
Isbister, Dr.	0	10	6

	£	s.	d.
Jacobson, H.	1	1	0
Jardine, C.	0	10	0
Jarman Bros.	0	5	0
Jenkins, R. J. H.	1	1	0
Johnson, Clapham & Morris	1	0	0
Johnson & Vicars	1	1	0
Johnson, Frank	2	2	0
Johnson, F. W.	0	10	6
Johnson, J. P.	2	2	0
Johnson Bros. & Co. Ltd.	0	10	6
Johnson & Sons	2	2	0
Johnson, Mrs. W., Woollahra.	0	10	0
Johnston, J. Barre	0	5	0
Johnston, Mrs. M.	1	1	0
Jones, David, Ltd.	1	1	0
Jones & Co., H., Ltd.	1	1	0
Jones, Sir Phillip Sydney	2	2	0
Joscelyne & Cox, N. Sydney	0	5	0
Keep, John & Sons, Ltd.	1	1	0
Keep, Mrs. John	1	1	0
Keep, the Misses	1	1	0
Kelf, J.	1	0	0
Kelly, T. H.	1	1	0
Kent, John	1	1	0
Kernaghan, W.	3	0	0
Kerr, Alexander	1	1	0
Kerr, F. G. & Co., Ltd.	1	1	0
Kerr, J. Y.	0	10	0
Kerr, Mrs. J. Y.	0	10	0
Kornblum & Co.	1	1	0
Killen, Edward	2	2	0
Killen, Mrs. W. W.	2	2	0
King, Mrs. Charles	1	1	0
King, A. T.	0	10	6
King, F. H.	0	10	6
King, J. L., S.M.	0	5	0
King, Mrs. M. S.	1	1	0
King, Kelso	1	1	0
King, W. Milton	1	1	0
Kirkland & Co., J.	0	10	6
Kitchen & Sons, Ltd.	1	1	0
Knox, Edward W.	3	3	0
Kodak (Australasia), Ltd.	1	1	0
Kreglinger & Fernau, Ltd.	1	1	0
Kubler, Mrs. J. C.	0	5	0
Lamb, Mrs.	0	5	0
Lamb, Mrs. Chas.	0	5	0
Lane, C. J.	0	5	0
Lang, John G. Dunmore	1	1	0
Langdon & Langdon, Ltd.	1	1	0
Langley, Mrs. Robt.	1	1	0
Langwell, H.	1	1	0
Larbalastier Bros.	0	10	6
Larkin, Miss	0	5	0
Lasker, S.	1	1	0
Lassetter, F. & Co., Ltd.	1	1	0
Latta, Miss, Homebush	1	0	0

	£	s.	d.
Lavers, S. Gordon	1	1	0
Laverty, Joseph	1	1	0
Laverty, Rev. George	0	5	0
Lavery, D.	0	5	0
Lawson, A. A.	1	1	0
Lazarus, Rosenfeld & Co.	0	10	6
Lee, Edward & Co.	1	1	0
Leigh, S. T. & Co., Ltd.	1	1	0
Lemaire, Mrs. Chas.	1	1	0
Lever Bros. Ltd.	1	1	0
Levy, Alexander H.	0	10	6
Lewington, E. B.	0	5	0
Lewis & Whitty	0	10	6
Lewis, N.	1	1	0
Lewisson, C. H.	1	1	0
Liebentritt, F., Bankstown	0	10	6
Lindsay Bros., Ltd.	0	10	6
Lingen, J. T.	5	5	0
Linsley, Mrs.	1	10	0
Lion Disinfectant Manufacturing Co.	1	0	0
Lipscomb, Mrs. M. C.	1	10	0
Lipscomb, Dr. T. W.	2	2	0
Little, C. W.	1	1	0
Little, Henry	1	1	0
Longworth, W.	2	2	0
Louden, A.	1	1	0
Love, Arthur H.	1	1	0
Love, Clifford & Co.	1	1	0
Love, J. R. & Co., Ltd.	1	1	0
Loveridge & Hudson	0	10	6
Lysaght Bros. & Co., Ltd.	1	1	0
Lysaght's Galvanized Iron Proprietary Ltd.	1	1	0
Loyal Orange Institution of N.S.W.	2	2	0
McArthur, W. & A., Ltd.	1	1	0
McBean, A. D., Balmain	0	5	0
McCathie's Ltd.	1	1	0
McCauley, S. A.	1	1	0
McClelland, Dr. W. C.	2	2	0
McClusky, Mrs.	0	5	0
McConochie, Mrs. John	1	1	0
McCormick, Mrs. E.	1	1	0
McCorquodale Bros.	1	1	0
McCredie, A. L., and Anderson	2	2	0
McCormick, A. J.	0	10	6
MacCulloch, Dr. H. T. C.	0	5	0
Macdonald, J. W.	1	1	0
Macdonald, Miss Louisa	0	5	0
McDougall, E.	0	5	0
McGaw, Mrs., Manly	1	1	0
McGibbon, S., Ashfield	1	1	0
McGilchrist, W. & R.	0	10	6
McGowan, Rev. R. J. H.	0	10	6
McKenzie, H., Ltd.	1	1	0
McLeod, Dr. James, Hurstville	0	10	0
McLeod Brothers	1	1	0

	£	s.	d.
McMaster, C. J.	1	1	0
MacMaster, Dr. D.	1	1	0
McMurtrie & Co., Ltd.	1	1	0
McNaughton, R. Stewart	0	5	0
McPherson, Hunter	1	1	0
McVittie, Dr. John	0	10	0
McVittie, Rev. T., M.A.	0	5	0
McWilliam, P.	0	5	0
Machin, J.	0	5	0
Mackay, D. Forbes	0	10	0
Mackenzie, Mrs. P. Falconer	1	1	0
Macnamara & Smith	1	1	0
Macphail, D. S. & Sons, Ltd.	0	10	6
Macqueen, A.	0	5	0
Macrae, M. R.	3	3	0
Macready, H., Newtown	0	5	0
Maddock, E. A.	2	2	0
Maiden Bros.	0	10	6
Mainwaring Bros.	0	5	0
Manchester Unity I.O.O.F.	10	0	0
Manok & Renkert, Ltd.	0	10	6
Manson, Mrs. M.	2	0	0
Marchants Ltd.	1	1	0
Marchant & Co. Ltd., 435A Kent-st.	0	10	6
Marks, Joseph	0	10	6
Markell, Charles & Co.	1	1	0
Marr, Gordon & Sons, Ltd.	1	1	0
Marshall, T., & Marks	0	10	6
Martin, C. H.	0	10	0
Mashman Bros., Ltd.	1	1	0
Masonic Lodges—			
United Grand Lodge	50	0	0
Abercorn, 60	1	1	0
Annandale, 240	1	1	0
Australia, 3	2	2	0
Aust. Social Mother, 1	1	1	0
Balmain, 23	2	2	0
Balmain, M.M.M., 21	1	1	0
Balranald, 214	0	10	6
Bangalow, 250	0	10	6
Bathurst United, 79	1	1	0
Beresford, 161	1	1	0
Black Andrew, 265	0	10	6
Booralee, 202	1	1	0
Brunswick, 255	1	1	0
Burrangong St. John, 20	1	1	0
Burwood, 153	1	1	0
Cambrian, 10	2	2	0
Castlereagh, 72	0	10	6
Centennial, 169	1	1	0
Cobar, 97	2	2	0
Combermere, 61	0	10	6
Concord, 93	1	1	0
Cosmopolitan, 67	1	1	0
Cœur de Lion, 84	0	10	6
Courallie, 235	1	1	0
Doric, 90	1	1	0
Drummoyne, 210	1	1	0
Emulation, 121	1	1	0
Federal, 193	2	2	0
Fidelity, 163	1	1	0
Fidelity, 101	1	1	0
Gladstone, 157	1	1	0
Glen Innes, 44	1	1	0
Goulburn of Australia, 58	1	1	0
Gundagai United, 25	0	10	6
Harmony, 5	1	1	0
Harmony, 15	1	1	0
Harmony, 22	2	2	0
Hillgrove, 192	2	2	0
Hope, 30	1	1	0
Hornsby, 262	1	1	0
Hurlstone, 288	1	1	0
Illawarra, 59	1	1	0
Inverell, 48	1	1	0
Ionic, 65	1	1	0
Ivanhoe, 143	1	1	0
Jersey, 204	1	1	0
Kyogle, 245	1	1	0
Lachlan, 142	1	1	0
Leinster Marine, 2	2	2	0
Leopold, 128	1	1	0
Lismore Temperance, 237	1	1	0
Liverpool, 197	1	1	0
Livingstone, 71	1	1	0
Lockhart, 260	1	1	0
Maclean, 203	0	10	6
Macquarie, 53	1	1	0
Maitland, M.M.M., 19	1	1	0
Mosman, 228	1	1	0
Murrumbidgee, 37	0	10	6
Namoi, 207	0	10	6
Ophir, 17	1	1	0
Oxford, M.M.M., 30	1	1	0
Oxley, 225	1	1	0
Paddington Ionic, 181	1	1	0
Peel, 209	1	1	0
Peel, M.M.M., 27	1	1	0
Peninsula, 221	1	1	0
Prince Alfred, 94	2	2	0
Prince Leopold, 87	1	1	0
Prince of Wales, 49	1	1	0
Progress, 135	1	1	0
Prosperity, 278	1	1	0
Pythagoras, 68	1	1	0
Raleigh, 241 (1915)	1	1	0
Raleigh, 241 (1916)	1	1	0
Resurgo, 223	1	1	0
Richard Coley, 152	0	10	6
Richmond River, 77	1	1	0
Rose, 119	1	0	0
Rose of Sharon, 116	1	1	0
Rous, M.M.M., 24	1	1	0
Ryde, 194	1	1	0
Samaritan, 50	1	1	0
Scott, 184	1	1	0
Sedgwick, 125	0	10	6

	£	s.	d.
Sir Walter Scott, 123	2	2	0
Southern Cross, 91	1	1	0
Star in the East, 160	1	1	0
Star in the West, 189	1	1	0
St. Andrew, 56	1	1	0
St. John, 174	0	10	6
St. John, 115	1	1	0
St. Leonard's, 98	2	2	0
Sydney St. Andrew, 7	1	1	0
Tarbolton, 12	1	1	0
Temperance, M.M.M., 31	0	10	6
Tenterfield, 55	1	1	0
Thespian, 256	1	1	0
Tranquility, 42	1	1	0
Tumut Unity, 39	1	1	0
Tuscan, 18	1	1	0
United Service, 24	1	1	0
Unity, 4	2	2	0
Victoria, 73	1	1	0
Victoria, 113	2	2	0
Waratah, 166	1	1	0
Wardell, 182	1	1	0
Warren, 226	1	1	0
Warrumbungles, 277	1	1	0
Wee Waa, 254	2	2	0
Wellesley, 81	1	1	0
Wentworth, 89	1	1	0
Wentworth, M.M.M., 8	1	1	0
William Halkett, 146	1	1	0
Massey-Harris Co. Ltd.	2	2	0
Master Carriers' Association of New South Wales	1	1	0
Masurel Fils	0	10	0
Matchett, Miss	2	2	0
Mauri Bros. & Thomson, Ltd.	1	1	0
Meek, Rev. B. J.	0	5	0
Melick, Stanton	0	5	0
Merchants Ltd.	0	10	6
Middenway, J. S.	0	5	0
Miles, Mrs. John B. C.	5	0	0
Milford, Mrs. A.	1	1	0
Milford, John A.	2	2	0
Miller, Mr. & Mrs. W. Hill	1	0	0
Miller, G. E.	1	0	0
Milroy & Simmons	0	10	6
Minter, Simpson & Co.	2	2	0
Mitchell & Cranston	0	10	6
Mitchell, D. & Co., Ltd.	1	1	0
Mitchell, J.	0	5	0
Moffatt, J. B.	2	2	0
Moffatt-Virtue, Ltd.	0	10	6
Mofflin, W. & Co., Ltd.	1	1	0
Moir, James & Co.	1	1	0
Monie, William	1	1	0
Moore, A. H.	1	1	0
Moore, G. C.	0	10	6
Moore, Peter	1	1	0
Moore, the Hon. S. W.	1	1	0
Moore, Estate of the late Wm.	3	0	0
Moran & Cato, Ltd.	1	1	0
Moran, Maurice	1	1	0
Morath, E.	0	5	0
Morgan, Geo. & Co., Ltd.	1	1	0
Morgan, M. T.	0	5	0
Morrison, T. F. & Sinclair	1	1	0
Mosley, Rev. A. C.	0	5	0
Moses, Hon. Henry, M.L.C.	2	0	0
Moss, Moses & Co.	1	1	0
Mullens, A. L.	1	1	0
Munce, Mrs. S. M. W.	1	0	0
Munce, Mrs. (for prizes)	0	10	0
Muras, L. G. R.	1	1	0
Murray Bros.	1	1	0
Murray, D. & W., Ltd.	0	10	0
Murray, D. S.	0	5	0
Murray, Miss M. E.	1	1	0
Murray & Co., Ltd.	0	10	6
Mutton, Mrs. A.	0	10	6
Myers & Solomon	1	1	0
Nathan, A. H.	1	1	0
Napier, S. E.	0	10	0
Neale, Mrs. G. W., N. Sydney	1	0	0
Neilson, D.	0	10	6
Neilson, N. P. & Co.	0	5	0
Nestle & Anglo-Swiss Condensed Milk Co.	1	1	0
Nettleton, Samuel	1	1	0
Nevill, W.	0	10	0
Neweombe, W.	1	1	0
Newlands Bros. Ltd.	0	10	6
Newman, Mrs. C. T.	3	0	0
N.S.W. Bookstall Co. Ltd.	1	1	0
New South Wales Rugby Football League	10	0	0
N.S.W. Fresh Food & Ice Co., Ltd.	1	1	0
N.S.W. Mont de Piete Deposit & Investment Co., Ltd.	2	2	0
N.S.W. Canning Factory	0	10	6
New Zealand & Australian Land Co., Ltd.	2	2	0
Nicholson, J.	0	5	0
Nirvana Soap Co.	0	10	0
Nixon, W. M.	0	5	0
Nock & Kirby, Ltd.	0	10	6
No Dust Manufacturing Co.	0	10	6
Northcott, W.	1	1	0
Norton Bros.	1	1	0
Norton, Smith & Co.	1	1	0
Nott Bros.	1	1	0
Noyes Bros. (Sydney), Ltd.	2	2	0
Nutte, P.	1	1	0
Oakwood Gun Club (proceeds of pigeon match)	10	7	0
O'Brien, Miss	0	5	0

	£	s.	d.
Official Staff, Police Depot, Bourke Street	2	2	6
Office Staff, A.M.P. Society	1	0	0
O'Keefe, Dr., Kogarah	0	10	0
Okura & Co.	0	5	0
Oldham, Marcus William, J.P.	1	1	0
Olson, A. G.	0	5	0
Oldham, Mrs. G.	0	5	0
Olding, G. H.	0	10	0
Olds, G. G.	1	1	0
Oriental Tea Co. Propy., Ltd.	1	1	0
Original Mont de Piete, Ltd.	1	1	0
Osborne, F. W.	1	1	0
O'Shea, Mrs.	0	5	0
Pacific Manufacturing Co.	0	10	6
Paling, W. H. & Co., Ltd.	1	1	0
Palmer, Jos. & Sons	2	2	0
Parke & Lacy Co., Ltd.	0	10	6
Parkinson, Robt. E.	1	0	0
Parnell, Miss, Ashfield	0	11	0
Parsons Trading Co.	0	10	6
Pastoral Finance Assoc., Ltd.	1	1	0
Paterson, Laing & Bruce	1	1	0
Paton, Burns & Co.	0	10	6
Paton, James	0	10	6
Pattinson, Mrs.	0	5	0
Paul & Gray, Ltd.	0	10	6
Pawley, Mrs. L.	1	0	0
Peapes & Co. Ltd.	1	1	0
Pearce, George	0	10	0
Pease, John & Co.	1	1	0
Penfold, A. G.	1	1	0
Penfold, W. C. & Co., Ltd.	1	1	0
Peninsular & Oriental Steam Navigation Co., Ltd.	2	2	0
Perks, A. S.	1	1	0
Peters, A. W.	0	5	0
Peters' American Delicacy Co., Ltd.	1	1	0
Petersen, Boesen & Co., Ltd.	1	1	0
Philips & Pike	1	1	0
Phillips, F.	2	2	0
Phillips, Captain Laurance D.	1	0	0
Phillips, Orwell	1	1	0
Pianola Co., Ltd.	0	10	6
Pickles, J. & Son	0	10	6
Pierce, Mrs. J. M., Ashfield	0	10	0
Pigott, Mrs. Louisa M.	1	1	0
Pitt, Son & Badgery, Ltd.	1	1	0
Playfair, Edmund	1	1	0
Port Jackson & Manly Steamship Co., Ltd.	1	1	0
Pratt, Arthur	0	5	0
Prescott, Ltd.	1	1	0
Preston, Arthur	0	5	0
Preston, R. B.	1	1	0
Priestley, Herbert	1	1	0
Prince, G. R.	0	10	0
Prond's Ltd.	1	1	0
Pulsford, T. Wills	1	1	0
Pursell, A. B.	2	2	0
Quaife, Dr. F. H.	0	10	0
Rabone, W. T.	1	1	0
Rahmatullah & Marm Deen	1	1	0
Ralston, A.	1	1	0
Ramsay, A. E.	0	5	0
Raphael, Miss D.	2	2	0
Read, Dr. Richard	1	1	0
Reaney, P. B.	1	1	0
Rebuilt Typewriter Co.	0	10	0
Rechabite Tents—			
Corrimal True Blue, 63	0	10	6
General Gordon, 20	0	10	6
Hope of Redfern, 3	0	10	6
Jubilee, 24	0	10	6
Lifebuoy, 68	0	10	6
Phœnix, 90	0	10	6
Pride of Homebush, 99	1	0	0
Rose of Ashfield, 6	0	10	6
Reckitts (Oversea), Ltd.	2	2	0
Reid, John	1	1	0
Reid, Robt. & Co., Ltd.	1	1	0
Reid, Thos.	0	10	6
Resch's Ltd.	5	5	0
Reuss, F. H.	1	1	0
Rich, Louis	2	2	0
Richards & Son, Ltd.	0	10	6
Richardson & Wrench, Ltd.	2	2	0
Richardson, R. R.	0	5	0
Rickard, Arthur	1	1	0
Rigg, Wm., J.P.	1	1	0
Rigg, Mrs. Wm.	1	1	0
Rigg, Mrs. W. (for prizes)	1	0	0
Riseley, G. M.	0	5	0
Roberts, J. F. & H., Ltd.	1	1	0
Robertson, George & Co., Proprietary, Ltd.	1	1	0
Robertson, J., Annandale	1	1	0
Robertson & Marks	1	1	0
Robey, A. W.	1	1	0
Robey, W. F.	1	1	0
Robson, W. E. V., M.L.A.	0	10	6
Rodman & Kelaher	0	10	6
Roe, A. D., N. Sydney	0	5	0
Rofe, John F.	2	2	0
Rofe, Mrs. John Fulton	1	1	0
Rofe, Mrs. J. Fulton (for prizes)	1	1	0
Rofe, T. E.	1	1	0
Rogers, His Honor Mr. Justice	1	1	0
Rogers, Dr. Cecil	0	10	6
Rogers, Kenneth H.	1	1	0
Ross, Estate of the late Hugh.	2	2	0
Rowlands, E., Proprietary Ltd.	0	10	6
Ruse, Byron, Ashfield	1	0	0
Russell, H. A.	1	1	0
Russell & Russell	0	10	6

	£	s.	d.
Salisbury, F. J.	1	1	0
Sanderson, John & Co.	0	10	6
Sands, John, Ltd.	0	10	6
Sandy, J. & Co., Ltd.	1	1	0
Sargent's Ltd.	1	1	0
Sargood Bros.	1	1	0
Saunders, A., Concord	0	10	0
Saxton & Binns, Ltd.	1	1	0
Saywell, Thos.	1	1	0
Scales, E. H.	0	10	6
Schute, Bell & Co., Ltd.	1	1	0
Scott, Mrs. A. B.	1	0	0
Scott, Henderson & Co.	1	1	0
Scott, Mungo, Ltd.	1	1	0
Scrutton, Mrs. R. L.	1	1	0
Scrutton, R. L. & Co., Ltd.	1	1	0
Seaborn, Mrs. E.	1	1	0
Searl & Sons	1	1	0
Searle, J.	0	5	0
See, John C. M.	1	1	0
Sewell, W.	0	5	0
Shand, Mrs. A. B.	2	2	0
Shand, Mrs. A. B. (for prizes)	0	5	0
Shannon, A. M.	1	1	0
Shard, C.	1	1	0
Sheffield Manufacturing & Plating Co.	0	5	0
Sheilds, Rev. W. F. Wentworth	0	10	0
Silvester Bros., Ltd.	0	15	0
Simm, Mrs.	6	6	0
Simms, Rev. Alex., B.A.	1	1	0
Simon, Henry (Australia), Ltd.	0	10	0
Simpson, His Honor Mr. Justice A. H.	2	2	0
Simpson, J., Petersham	0	10	0
Simpson, W. H., J.P.	2	2	0
Sinclair, Dr. E. P.	0	10	0
Singer Sewing Machine Co.	2	2	0
Sly, Dr. G. J.	1	1	0
Smith, Alexr., Ltd.	0	10	6
Smith, Henry A.	2	2	0
Smith, Howard, Ltd.	10	0	0
Smith, H. H., Malvern, S.A.	3	3	0
Smith, Mrs. J. H., Dulwich Hill	0	10	0
Smith, Mrs. (for prizes)	1	0	0
Smith, Lance N., Boree, Borenore	1	1	0
Smith, Dr. H. Walton	0	10	6
Smith, W. E., Ltd.	0	10	6
Smith, Dr. S. A.	0	10	6
Smyth, F.	1	1	0
Snow, Sydney, Ltd.	2	2	0
Somerville, W. M.	1	0	0
Soul, Washington H., Pattinson & Co., Ltd.	2	2	0
Soutar, A. J.	1	1	0
Spain, Miss, Burwood	0	10	0
Starkey's Ltd.	1	1	0
Statham, Rev. Clive	0	10	6

	£	s.	d.
Stedman, Jas., Ltd.	2	2	0
Steel, F. W.	0	10	0
Stephen, Jaques & Stephen	1	1	0
Stephen, Hon. Sir Henry	8	0	0
Stephen, Mrs. C. B.	1	1	0
Stewart, James T.	1	1	0
Stewart, John	0	10	6
Stott & Hoare, Ltd.	1	1	0
Strelein, H.	0	10	6
Stuart, Mrs. H., Redfern	0	10	0
Studdy, Dr., North Sydney	1	1	0
Stud Sheep Salesmen	4	0	0
Sullivan, R.	0	10	6
Sulman, Mrs. A. E.	3	0	0
Sums under 5/-	5	12	0
"Sunday Times" Newspaper Co., Ltd.	1	1	0
"Sun" Newspaper Co., Ltd.	1	4	0
Sutton & Co., Ltd.	1	1	0
Suttor, H. M.	0	5	0
Swan, Miss, Ashfield	0	10	0
Sweeney, Miss Mary	9	0	0
Swift & Co.	0	10	6
Swinbourne & Stephen	1	1	0
Sydney Fruit Co.	0	10	6
Sydney Glass & File Co., Ltd.	0	10	0
"Sympathiser"	1	10	0
Taylor, Allen & Co., Ltd.	1	1	0
Taylor, Enoch & Co.	1	1	0
Taylor, Samuel	1	1	0
Taylor & Wearing	2	2	0
Thomas, Dr. G. Bowen	1	1	0
Thomas, N. M.	0	10	0
Thompson, E. W.	0	5	0
Thompson, William, M.L.A.	1	1	0
Thomson, Hon. Dugald	2	2	0
Thomson, J. B.	0	5	0
Thomson, Richard	0	10	0
Thorne, E., Newtown	0	10	0
Tillock & Co., Kent-st.	1	1	0
Todd, G. & H.	0	10	0
Todd, Mrs.	0	10	6
Todd, W.	0	10	6
Todman, C. I.	1	1	0
Toohey's Ltd.	1	1	0
Tooth & Co. Ltd.	5	5	0
Touzel, R.	0	5	0
Trebeck, Son & Co.	1	1	0
Tucker & Co.	1	1	0
Tunks, Miss	1	0	0
Turner & Henderson, Ltd.	1	1	0
Turner, C. J.	0	5	0
Turner, G. H.	0	5	0
Turrall, J. C. & Son	0	5	0
Turtle & Son	1	1	0
Trades Unions—			
Australian Boot Trade Employees' Union	1	1	0

	£	s.	d.
Trade Unions—(cont.)			
A.W.U. Railway Workers' Industry Branch of N.S.W.	2	2	0
Blacksmiths' Society of Australasia	1	1	0
Boatbuilders' Employees' Union of N.S.W.	0	10	0
Bookbinders' & Paper Rulers' Association	1	1	0
Bridge & Wharf Carpenters.	0	10	6
Cigar Factory Employees' Union	0	10	6
Federated Coopers' Union	1	1	0
Federated Felt Hatting Employees' Union of Australasia	1	1	0
Federated Furnishing Trade Society of Australasia	0	10	6
Federated Jewellers, Watchmakers & Allied Trades' Union of Australasia	0	10	6
Federated Liquor Trades' Union	2	0	0
Federated Millers & Mill Employees' Association of Australasia	0	10	6
Federated Seamen's Union	5	0	0
Federated Ship Painters' & Dockers' Union	1	1	0
Federated Storemen and Packers	1	1	0
Federated Tanners & Leather Dressers	1	1	0
Fire Brigade Employees	1	1	0
Gas Employees' Union	1	1	0
General Textile Workers	1	1	0
Hairdressers' Emp. Union	1	1	0
Iron, Brass & Steel Dressers	0	10	6
Labor Council of N.S.W.	1	1	0
Letter Carriers' Association.	1	1	0
Lithographers	0	10	6
Marble & Slate Wkrs'. Union	0	10	6
Marine Cooks, Bakers and Butchers' Association of Australasia	1	1	0
Metropolitan Board of Water Supply & Sewerage Employees' Association	2	2	0
N.S.W. Typographical Ass.	1	1	0
Operative Bakers' Association of N.S.W.	2	2	0
Operative Plasterers' Association	0	10	6
Operative Plumbers' Union.	0	10	6
Operative Stonemasons	1	1	0
Pastrycooks' Emp. Union	0	10	6
Plate, Sheet & Ornamental Glass Workers' Union of N.S.W.	1	1	0
Progressive Society of Carpenters & Joiners	1	1	0
Quarrymen's Union	1	1	0
Ropeworkers' Union	0	10	6
Shop Assistants & Warehouse Emp. Fed. of Australia	1	1	0
Tilclayers' Union	0	10	6
Trolly, Draymen & Carters' Union	2	2	0
United Operative Bricklayers' Union	1	1	0
United Laborers' Union	1	1	0
Wharf Laborers' Union	5	0	0
Wicker Workers	0	10	6
Wool & Basil Workers' Association of N.S.W.	1	1	0
Union Box & Packing Case Co., Ltd.	1	1	0
Union Steamship Co. of New Zealand, Ltd.	1	1	0
United Charities' Fund	99	3	4
United Insurance Co., Ltd.	3	3	0
United Wire Nail Manufacturing Co., Ltd.	1	1	0
Upton & Co. Ltd.	1	1	0
Uther, Walter J.	3	3	0
Vallack, Dr.	0	5	0
Vicars, J. & Co., Ltd.	3	3	0
Vicars, Robert	5	5	0
Vicars, Robert (for blind children's library)	20	0	0
Vickery, E. Frank	0	10	0
Vickery, Mrs. Ebenezer	2	2	0
Vickery, G. B.	4	4	0
Vickery, Mrs. Joseph	0	10	0
Vickery, Miss	7	0	0
Victoria Insurance Co., Ltd.	1	1	0
Visitors' Box	0	6	8
Vivian, C. A., Woollahra	0	5	0
Wade, Rev. A. J.	0	5	0
Wade, John, J.P.	1	1	0
Waddell, Thomas	0	10	6
Walker, Miss Eadith C.	5	0	0
Walker, John E. P.	1	1	0
Walker, John & Sons, Ltd.	1	1	0
Walker, Mrs. J. T.	1	1	0
Walker, Thomas W.	1	1	0
Walker, Alderman W. J.	0	10	6
Wall, Robert & Sons, Ltd.	2	2	0
Wallach, H.	1	1	0
Wallarah Coal Co. Ltd.	1	1	0
Walton, T. U.	0	10	0
Walton, Dr. W. B.	0	5	0
Ward, James, Ltd.	0	10	6
Warren, J. C., Dyliabing, Katanning, W.A.	1	0	0
Warren, Wm.	2	2	0

Deaf Boys' Football Team, 1916.

Some of our little Deaf Boys.

	£	s.	d.
Warren & Strang, Ltd.	1	1	0
Watson & Crane, Ltd.	1	1	0
Watson, James & Co., Ltd.	1	1	0
Watt, Dr. George	1	1	0
Watt, Capt. Oswald	2	2	0
Watts, Rev. W. W.	0	5	0
Waugh & Josephson	0	10	0
Way, E. & Co.	1	1	0
Weaver & Perry, Ltd.	1	1	0
Webb, Mr. & Mrs. F. W.	1	0	0
Websdale, Shoosmith, Ltd.	1	1	0
Webster's Ltd.	0	10	6
Weekes, J. J., Ltd.	0	10	6
Wellman, E.	0	5	0
Wenz & Co.	0	10	6
Wesphal & Clark	1	1	0
Weston, H. E.	0	10	0
While, John	1	1	0
White, Victor M.	1	1	0
White, William	1	1	0
White, Dr. W. J.	0	10	0
Whitelaw, R.	0	5	0
Whiteman, Mrs.	0	5	0
Whybrow & Co.	1	1	0
Wilcox, George & Co.	0	10	6
Wildridge & Sinclair, Ltd.	1	0	0
Willcock, Mrs. O. J., Waverley	1	1	0
Williams, Mrs. E. J.	0	5	9
Williams, T., Newtown	0	10	6
Williams, W.	0	10	6
Williamson, Croft & Co.	1	1	0
Williamson, J. C., Ltd.	2	2	0
Willington Bros.	0	5	0
Wills, W. D. & H. O. (Australia) Ltd.	1	1	0
Wills, W. D. & H. O. (Australia) Ltd., Sales Branch	1	1	0
Wills, W. D. & H. O. (Australia) Ltd., Cigarette Branch..;...	1	1	0
Wilshire, E. J., Mosman	0	10	0
Wilshire, Mrs. James	1	1	0
Wilson, W. G.	0	10	6
Wilson, R. C.	1	1	0
Winchcombe, Carson, Ltd.	1	1	0
Wiseman, Mrs. J., Newtown	0	5	0
Wiseman, Miss	1	0	0
Witney, J. J.	0	5	0
Wood, Dr. P.M., Ashfield	1	1	0
Wood, Coffill & Co., Ltd.	1	1	0
Woods, W. E., Ltd.	1	1	0
Woodward, Dr.	1	1	0
Wormald Bros., Ltd.	1	1	0
Wright, A. H.	0	10	6
Wright, E.	0	10	0
Wright, Heaton & Co., Ltd.	1	1	0
Wunderlich Ltd.	1	1	0
Wurcker, Max, York-st.	0	5	0
Yeomans, R.	0	10	0

	£	s.	d.
Zam Buk	0	10	6
Zollner Ltd.	0	5	0

Chinese Firms.

	£	s.	d.
Ah Jack	0	5	0
Charles Tong	0	5	0
Chinese Joss House	1	1	0
Chinese Republic Newspaper Co., Ltd.	0	10	6
Chow Kum & Co.	0	5	0
Chung Lun & Co.	0	5	0
Doekson, S. C. S.	0	5	0
Fong Lee Jang & Co.	0	5	6
George Bew	0	10	6
Goon Lee Shing & Co.	0	7	6
Goon Shing	0	10	6
Hang Hi Hop Kee & Co.	1	1	0
Hee, G. & Co.	0	5	0
Holdhoptons & Co.	0	10	0
Hoo, C. L.	1	1	0
Hoe, Chong & Co.	0	5	0
Hong Fook Tong Society	1	1	0
Hong On Jang & Co.	0	10	6
Hop Kee & Co.	0	5	0
James Kwong Sing	0	10	6
King Nam Jang	0	5	0
King, Young & Co.	0	10	0
Kwock, Kee & Co.	0	5	0
Kwong Hung & Co.	0	10	0
Kwong Sang & Co.	0	5	0
Kwong Wing Chong & Co.	0	5	0
Kwong War Chong & Co.	0	5	0
Kwong Sang Loong & Co.	0	10	0
Lay Sang & Co	0	10	6
Lee, A.	0	5	0
Lee Now	0	5	0
Lee Sang & Co.	0	5	0
Mow Sang, W. & Co.	0	5	0
Nock, C.	0	5	0
On Chong & Co.	1	1	0
On War Chong & Co.	0	5	0
On Yik & Lee, Ltd.	0	10	6
Phillip Lee Chun	0	5	6
Quan Lee & Co.	1	1	0

	£	s.	d.
Sam Hing	0	5	0
Sam War	0	5	0
Sam Warley	0	10	6
Sing Kee	0	5	0
Sing, L. W. & Co.	0	5	0
Sun, Hing Jang & Co.	1	1	0
Sun Johnson	2	2	0
Sun Suey Wah & Co.	0	5	0
Sun Warley & Co	0	10	0
Sums under 5/-	0	8	6
Tiy Chung & Co.	0	5	0
Tiy Loy & Co.	1	1	0
Tiy Sang & Co.	1	1	0
Tung Wah Times Newspaper Co., Ltd.	0	10	6
Wai, Rev. J. Young	0	10	0
War Hing Tiy & Co.	0	10	6
Warley, C. H. & S. &. Co.	0	10	6
War Hing & Co.	0	10	6
Wing Fung & Co.	0	5	0
Wing Lee, H.	0	5	0
Wing On & Co.	0	10	6

	£	s.	d.
Wing Sang & Co.	1	1	0
Wing Tiy & Co	0	5	0
Wing Wah & Co.	1	1	0
Wing War & Co.	0	10	0
Wing War Hing & Co.	0	10	6
Yee, David	0	5	0
Yet Loy & Co	0	5	0
Yuen Tiy Tung Kee & Co.	0	10	6
	£1649	2	6
Country Subscriptions as per list	1149	13	0
	£2798	15	6
Less amount of subscriptions for the year ending September 30, 1916, received subsequent to the closing of accounts on September 30th. 1916	109	2	7
Total as per balance sheet	£2689	12	11

COUNTRY SUBSCRIPTIONS

The various towns are placed in alphabetical order.

MEMO.—Country Subscriptions not appearing in this List will be found in the General List.

Aberdeen.

	£	s.	d.
Hall, E. R.	3	3	0
Australian Chilling & Freezing Co., Ltd.	3	3	0
Hall. C. S.	2	2	0
Campbell, M. & Co., Ltd.	1	1	0
Employees Australian Chilling and Freezing Co., Ltd.	0	16	6
Chaffer, Fred	0	10	0
Offieial Staff, Australian Chilling & Freezing Co., Ltd.	0	8	6
Walker, J.	0	5	0
Benn, W.	0	5	0
Robb W. (Mayor)	0	5	0
O'Connell, M.	0	5	0
Catsouvis, Theo.	0	5	0
Davey, R.	0	5	0
Sums under 5/-	0	13	0
"Aberdeen Advance," Advts. free.			

Albury.

	£	s.	d.
Mate, T. H. & Co.	1	1	0
Dalgety & Co., Ltd.	1	1	0
Woods, Dr. W. Cleaver	1	1	0
Albury Gas Co.	1	1	0
Berry, J. H.	1	0	0
Dallinger, G., & Employees	0	13	6
Younghusband, Row & Co. Ltd.	0	10	6
Dight, Mrs.	0	10	6
Tietyens, J. W.	0	10	6
Stephens, J.	0	10	0
Frew & Logan	0	10	0
Burrows, J., Proprietary, Ltd.	0	10	0
Employees of J. C. Blaekloek	0	9	0
Staff of Union Bank	0	5	6
12336	0	5	0
Davidson, W.	0	5	0
Eek, J. P.	0	5	0
McLennan & Co.	0	5	0
Hewish, Arthur	0	5	0
Greenfield, T.	0	5	0
Blaekloek, F. C.	0	5	0
Kingsmill, J. J.	0	5	0
Norman & Heath	0	5	0
New Zealand Loan & Mercantile Ageney Co., Ltd.	0	5	0
Snelson, P.	0	5	0
Sigg Bros.	0	5	0
Truss, J. C.	0	5	0
Sums under 5/-	2	3	3
"Albury Banner," advts. free.			
"Albury News," advts. free.			

Armidale.

	£	s.	d.
White, Miss F. Mary F.	5	0	0
White, Mrs. F. R.	2	2	0
White, F. J.	2	0	0
Dight, G. W.	2	0	0
White, Mrs. F. R., 1915	2	0	0
Tindal, C. F.	1	11	6
Hogarth, Henry	1	1	0
Thomas, W. M.	1	1	0
Atkins, G., P.M.	1	1	0
Nott, G. F. & Sons	1	1	0
Mather, Mrs. C. V.	1	1	0
Bower, George	1	1	0
Dangar, N. N.	1	0	0
Weaver, B.	1	0	0
Jenkins, Mrs. B. M.	1	0	0
Wright, Miss S. K.	1	0	0
Murray, Dr.	1	0	0
Perkins, Rev. F. T.	0	10	6
School Chapel	0	10	6
Braund, F. & Co., Ltd.	0	10	6
Nott, W. F.	0	10	6
Glass, J.	0	10	0
Ritchie, Dr.	0	10	0
Purkiss, E.	0	10	0
Curtis, W.	0	10	0
A.M.	0	10	0
Wilson, Stanley C.	0	10	0
Mallaby, G.	0	10	0
Baker, George	0	10	0
Terrill, J.	0	10	0

	£	s.	d.
Bliss, J., Sen.	0	10	0
Varley, W. A.	0	10	0
Morse, Mrs.	0	6	0
Moore, J.	0	5	0
Bliss, Mrs. J., Sen.	0	5	0
Docker, T. L.	0	5	0
Bain, K.	0	5	0
Weaver, H.	0	5	0
Fielder, C.	0	5	0
Finch, A. W.	0	5	0
Richardson, J. & Co.	0	5	0
Scotton, L.	0	5	0
Roach, Supt.	0	5	0
Hawke, Walter & Co.	0	5	0
Chapman, R. M.	0	5	0
Hack & Friend	0	5	0
Osborne, H. S.	0	5	0
Webster, A. J.	0	5	0
Trim, Mrs. A. W.	0	5	0
Heap Bros.	0	5	0
Holland, A. N.	0	5	0
Sums under 5/-	2	5	0

"Armidale Chronicle," advts. free.
"Armidale Express," advts. free.

Bangalow.

	£	s.	d.
Ferguson, J. N.	0	10	6
Marchant, Rev. E. J.	0	5	0
Furlonger, O. R.	0	5	0
Miller, A. G.	0	5	0
Baldick, A. S.	0	5	0
Wood, A. S.	0	5	0
McQuade, A.	0	5	0
Reading, George	0	5	0
Sums under 5/-	1	16	0

"Bangalow Herald," advts. free.

Bathurst.

	£	s.	d.
Stewart, J. H., The Mount	3	3	0
Gilmour, R. L.	3	3	0
Smith, the Hon. F. Jago, M.L.C.	2	0	0
Busby, Dr. Hugh	1	1	0
Rutherford, Mrs. J.	1	1	0
Cannon, P. A.	1	1	0
Barton, Mrs., Esrom	1	1	0
Rutherford, G. W.	1	1	0
Gilmour, R. G., Bathampton, Wimbledon	1	0	0
Mann, Mrs.	1	0	0
Hughes, Mrs. John	1	0	0
Moody, J. P.	0	10	6
Tremain Bros.	0	10	6
Palmer, J. B.	0	10	6
Edgely & Co.	0	10	6
Machattie, Dr.	0	10	0
Lee, Miss	0	10	0
Havenhand, F.	0	10	0
Boyd, Charles	0	10	0
Low, A. S. & Co.	0	7	6
Keyes, Miss	0	7	6
Ambrose, A. G.	0	7	6
Blomfield, F.	0	6	0
Taylor, E. H.	0	6	0
Meagher, M.	0	6	0
Anderson, Mrs.	0	6	0
Mockler Bros.	0	5	6
"Bathurst News" Co.	0	5	0
Harrison & Johnson	0	5	0
Slack, J. T.	0	5	0
Ryan, J. P.	0	5	0
Morell, J. H.	0	5	0
James, A. B.	0	5	0
Sharman, A.	0	5	0
Field, W. A.	0	5	0
Oakes, Ven. Archdeacon	0	5	0
Durack, Mrs.	0	5	0
Barrie, C. R.	0	5	0
Preen & Co.	0	5	0
Ivatt, A. A.	0	5	0
Grotenfent, W. E.	0	5	0
Lynch, Mrs.	0	5	0
Myles, A. H.	0	5	0
Auerbach, G.	0	5	0
Beavis, H. C.	0	5	0
Larkin Bros.	0	5	0
Munro, Mrs.	0	5	0
Bellamy, W. S.	0	5	0
Clifton, C. B.	0	5	0
McSorley, Mrs.	0	5	0
Courtney, W.	0	5	0
Boulton, R.	0	5	0
Sums under 5/-	1	12	0

"Bathurst Times," advts. free.
"National Advocate," advts. free.

Berrigan.

	£	s.	d.
Pyle, W.	2	2	0
Ritchie, J. G.	1	0	0
Members Berrigan Shire	0	12	6
Nicholas, J, W.	0	10	6
Haines, H. H.	0	10	6
McNamara Brothers	0	10	6
Griffiths, Rhys David, solicitor	0	10	6
Germyn, W.	0	10	0
Crowther, T. E.	0	10	0
Jamieson, George	0	10	0
Burwood, E.	0	5	0
Kelly, Thomas	0	5	0
Gedye, E.	0	5	0
Barnes, Mrs.	0	5	0
Sums under 5/-	1	3	6

"Berrigan Advocate," advts. free.

Blandford.

	£	s.	d.
White, R. W.	2	2	0
Haydon, B.	2	0	0
Abbott, R. P., "Barsham"	1	1	0

	£	s.	d.
Blayney.			
Marr, Dr. A. Smith	0	10	6
Hill, Mrs. Fred	0	10	0
Pile, G.	0	10	0
Crane, Rev. Chas.	0	5	0
Beddie, David	0	6	0
"West Macquarie," advts. free.			
Bombala.			
Campbell, Ronald	3	0	0
Rapmund, Mrs. Sarah	1	0	0
Bowral.			
Yeomans, Mrs. and the Misses Perks	5	0	0
"L"	1	1	0
Harbison, Dr.	0	10	6
Boardman, E.	0	10	6
Pickard, C. H. & Son	0	10	0
Marsden, G. E.	0	5	0
Dreseher, B.	0	5	0
Sums under 5/-	1	11	6
"Southern Mail," advts. free.			
Byron Bay.			
Official Staff, North Coast Co-op. Co. Ltd.	0	16	0
Gibson, G. F.	0	10	0
Duncan & Campbell	0	10	0
Jarman, Mrs.	0	10	0
Bushnell & Johnston	0	10	0
Gordon, Captain L. M.	0	7	6
Bryee, W.	0	5	0
Glascoe, J. E.	0	5	0
Clifford, W. H.	0	5	0
Fraser, C. H.	0	5	0
Duncan, R.	0	5	0
Rose, J.	0	5	0
Skeldon, J. W.	0	5	0
Sums under 5/-	1	14	6
"Byron Bay Record" advts. free.			
Camden.			
Anderson, Mrs. W. H., Narellan	2	2	0
Onslow, Miss Macarthur, Menangle	2	2	0
West, Dr.	0	10	0
Wheeler, F. H.	0	5	0
Curran, J. J.	0	5	0
Butler, Mrs.	0	5	0
Sums under 5/-	1	0	3
"Camden News," advts. free.			
Carcoar.			
Whitney, Mrs.	1	1	0
Callan, Mrs.	0	10	0
Hawthorn, Dr.	0	5	0
Young, W. R.	0	5	0
Cobb, the Misses	0	5	0
King, J. J.	0	5	0
Sums under 5/-	1	9	6
"Carcoar Chronicle," advts. free.			
Canowindra.			
Great Western Milling Co.	1	0	0
Finn, E. M.	0	10	6
Tee Brothers	0	10	6
Doran, Rev. Father	0	10	0
Blatchford, V.	0	10	0
Employees of the Great Western Milling Co.	0	8	0
Wright, Heaton & Co., Ltd.	0	5	0
Clark, L. E.	0	5	0
Fogarty, Mrs.	0	5	0
Sums under 5/-	1	14	0
"Canowindra Star," advts. free.			
Clarence River.			
GRAFTON.			
Gray Bros.	0	5	0
McLachlan, H., Laurel Bank	0	5	0
MACLEAN.			
Cameron, J.	3	3	0
Dean, A.	0	10	6
Fordyce, Dr. Sinclair	0	10	0
Sinclair, Miss	0	5	0
Oram, E. T.	0	5	0
McDonald, D.	0	5	0
Collinson, F. J.	0	5	0
Sums under 5/-	0	6	6
"Lower Clarence Advocate," advts. free.			
SOUTHGATE.			
McDonald, J.	0	5	0
Coolamon.			
Shorthouse, A. J.	0	10	0
Baird, W. and employees	0	6	0
Pyke Brothers	0	5	0
Pogson, W. A.	0	5	0
Owen & Holloway	0	5	0
Iveraek, Nadin & Wilson, Ltd.	0	5	0
Clarke, G.	0	5	0
Ashwood Brothers, Ltd.	0	5	0
Stinson, A. W.	0	5	0
Hall, Fred	0	5	0
Moore, E. J.	0	5	0
Simpson, P. W.	0	5	0
Sums under 5/-	1	13	0
"Coolamon Review," advts. free.			

Coonamble.

	£	s.	d.
Button, J. D. Y.	1	1	0
Mooy Brothers	1	1	0
Rigney, J. C.	1	1	0
Cutter & Jones	0	10	6
Keady Brothers	0	10	6
Herrman, M., Ltd.	0	10	6
Eveleigh, T.	0	10	0
Eason, G. & Co.	0	10	0
Oliver, A. H.	0	10	0
Collins, J.	0	10	0
Hodkinson, F. L.	0	10	0
Robertson, A. R. B.	0	5	0
Jensen, A. M.	0	5	0
Kelf, H. S.	0	5	0
Cordato, Jim	0	5	0
Clark, J. A.	0	5	0
Spence & Madigan	0	5	0
Hogan, Frank	0	5	0
Hotel Coonamble	0	5	0
Blackett, E.	0	5	0
Hays & Co.	0	5	0
Korff, H. T.	0	5	0
Rees, J. M.	0	5	0
Tong Hup & Co.	0	5	0
Sums under 5/-	0	18	0

"Coonamble Independent," advts. free.
"Coonamble Times," advts. free.

Cootamundra.

	£	s.	d.
Anderson, Dr. Hugh	1	0	0
Thompson, G. A.	0	10	6
Solomon, L. V.	0	10	0
Leahy & Gibb	0	10	0
Tozer, J.	0	10	0
Miller, N.	0	10	0
Fife, A.	0	5	0
Ward, W. E.	0	5	0
Arthur, S. W.	0	5	0
Murray, F. S.	0	5	0
Crawford, W.	0	5	0
Mitchell Bros.	0	5	0
Quinlan, Mrs.	0	5	0
Fraser, R. S.	0	5	0
Burrows, W. B.	0	5	0
Richardson, W. H.	0	5	0
Curley, P. J.	0	5	0
Speirs, J.	0	5	0
Henry, H. N.	0	5	0
McConaghy, D.	0	5	0
Lester, J. E.	0	5	0
Cohen, S. & Co.	0	5	0
Sums under 5/-	2	7	0

"Cootamundra Herald," advts. free.
"Cootamundra Liberal," advts. free.

Corowa.

	£	s.	d.
Johnson, G. & W.	1	1	0
Currie, F. A.	1	1	0
Nicholson, E. Reginald	0	10	6
Piggin, A. A. & Co.	0	10	6
Oswald, Mrs. E. H.	0	10	0
Levy & Co.	0	7	6
O'Leary, Mrs.	0	5	0
Tait, D. & Co.	0	5	0
Sammons, Edwards & Co., Proprietary, Ltd.	0	5	0
Oswald, J. H.	0	5	0
Ritchie, P. K.	0	5	0
Piggin, F.	0	5	0
Taylor, W. & Co.	0	5	0
Clarke, W. J.	0	5	0
McPherson, Thom & Co.	0	5	0
Rankin, J. R.	0	5	0
Sums under 5/-	2	5	0

"Corowa Chronicle," advts. free.
"Corowa Free Press," advts. free.

Corrimal.

Collected by Mrs. A. Elliott and Miss Ethel Biggar.

	£	s.	d.
Green, Mrs. M.	0	5	0
Sellars, Mrs. A. E. O.	0	5	0
Davies, Mrs. E.	0	5	0
Park, Dr.	0	5	0
Street, Mrs. J., Sen.	0	5	0
Curry, Mrs. M.	0	2	6
Mitchell, A. G.	0	2	6
Elliott, A.	0	2	6
Biggar, Miss E. J.	0	2	6
Cooper, W. W.	0	2	6
Dawes, Mrs. W. J	0	2	6
Mascord, Mrs.	0	2	6
Hindmarsh, Mrs.	0	2	6
Little, Mrs.	0	2	6
Wiley, Mrs.	0	2	6
Riddle, Mrs.	0	2	6
Pryor, Mrs.	0	2	6
Sums under 2/6	8	15	2

Cowra.

	£	s.	d.
Reid, Smith & Co.	6	6	0
Ormiston, W. F.	1	1	0
Sloan, Miss	1	1	0
Corp, W. H.	1	0	0
Henderson, J. S.	0	10	6
Rose, T. K. & Co.	0	10	0
Warren, E. W.	0	10	0
Wright, Heaton & Co., Ltd.	0	10	0
Cass, Mr., and friends	0	9	9
Taylor, Mrs. J. E.	0	7	6
Golsby, W.	0	5	0
Stokes, W. A.	0	5	0
Scott & Co.	0	5	0
Ryan, T.	0	5	0

	£	s.	d.
McLaren, Mrs.	0	5	0
Poignand, J. S. & Co.	0	5	0
Curtis & Reilly	0	5	0
Ryall & Robinson	0	5	0
Jones, B.	0	5	0
Phillips, R. B.	0	5	0
Rose, J.	0	5	0
Magee, J. S.	0	5	0
Morrow, T. K.	0	5	0
Turner, A.	0	5	0
Sums under 5/-	1	19	0

"Cowra Free Press," advts. free
"Cowra Guardian," advts. free.

Crookwell.

	£	s.	d.
Prell, Charles E.	1	1	0
Clifton, C. T.	1	1	0
Hutton, S. J.	0	10	6
Pedley & Son	0	5	0
Harvey, Mrs.	0	5	0
Panaretos, Peter	0	5	0
Darey, E. J.	0	5	0
Dudley, F. E.	0	5	0
Snape, L.	0	5	0
Keith, J.	0	5	0
Hodge & Jago	0	5	0
Furner Brothers	0	5	0
Wicks, F.	0	5	0
Wakeley, Mrs.	0	5	0
Pedley & Son	0	5	0
Churchill Bros.	0	5	0
Sums under 5/-	2	7	10

"Crookwell Gazette," advts. free.
"Crookwell Liberal," advts. free.

Culcairn.

	£	s.	d.
Balfour, W. G.	1	1	0
Balfour, James Hugh	0	10	6
Gardiner, R. H. & Co.	0	10	6
Mate, T. H. & Co.	0	5	0
Davies, Dr.	0	5	0
Evershed, O. M.	0	5	0
Papworth, A. E.	0	5	0
Sums under 5/-	1	1	9

"Culcairn Advertiser," advts. free.

Dubbo

	£	s.	d.
Official Staff, Lands Office	1	1	0
Palmer & Weston	1	1	0
Harrison, Dr. B. J.	1	0	0
Mackay, W. A. & Co.	1	0	0
Mumford Brothers	0	10	6
Brown, J. G.	0	10	6
Sefton, G. I.	0	10	6
Jelf, R. N.	0	10	6
Booth, J. D.	0	10	6
Benden, J.	0	10	0
McManamey, W.	0	10	0
Palmer, George, Mayor	0	10	0
Yuille, Dr. A.	0	5	0
Watson, C. W.	0	5	0
Bell, G. W.	0	5	0
Challoner, F.	0	5	0
Cauvarel, A.	0	5	0
Carato Bros.	0	5	0
Wilkins, F.	0	5	0
Henderson, G. A.	0	5	0
Robertson, W. F., P.M.	0	5	0
Gregory & Co.	0	5	0
Fitzgerald Brothers	0	5	0
Astley, L. J.	0	5	0
Thomas, Rev. L. D.	0	5	0
Bain, T.	0	5	0
Hawke, E. R.	0	5	0
Palmer, C. D.	0	5	0
Tink, F. J.	0	5	0
Commins, P. J.	0	5	0
McLean, H.	0	5	0
Berrima District Farm & Dairy Co., Ltd.	0	5	0
Samuels, Mrs. J.	0	5	0
Wing Jang & Co.	0	5	0
Wah Yeek & Co.	0	5	0
Sums under 5/-	2	19	0

"Dubbo Dispatch," advts. free.
"Dubbo Liberal," advts. free.

Dungog.

	£	s.	d.
Abbott, W. H.	1	0	0
Mackay, G. A.	1	0	0
Mackay, Mrs. J. K.	1	0	0
Hooke, Mrs. F. A.	0	10	6
Elliott, H. E.	0	10	6
Gilchrist, Dr.	0	10	0
Walker, G.	0	5	6
Allison, Mrs.	0	5	0
Jones, J. A.	0	5	0
Hobbs, R. K.	0	5	0
Jones, S. A.	0	5	0
Dark & Sons	0	5	0
Pile, F.	0	5	0
Faulkes, A. R.	0	5	0
Sums under 5/-	1	9	0

"Dungog Chroniele," advts. free.
"Dungog Telegraph," advts. free.

Emmaville.

	£	s.	d.
Body, E. C.	1	0	0

Forbes.

	£	s.	d.
Hunter, Wallace, Prairie Lands	2	2	0
Stitt, Hugh	1	1	0
Edols, C. H.	1	1	0
Shelton, R.	1	1	0
Delohery, Dr. H. C.	0	10	6
Croft, H. V.	0	10	6

	£	s.	d.
Peppercorn, A. E.	0	10	6
Manson, J. & Co.	0	10	0
Toogood, C.	0	5	0
Reymond, J. B. & Sons	0	5	0
Knight, C. B.	0	5	0
Reynolds, A. J.	0	5	0
Thomas, C. R.	0	5	0
Gough, H. L.	0	5	0
Debenham Bros.	0	5	0
Allen, H. C.	0	5	0
Barling, H. W.	0	5	0
Reymond, R. E. B.	0	5	0
Johnson Bros.	0	5	0
Hughes, J. T.	0	5	0
Fowler, H. J.	0	5	0
Cheong Bros.	0	5	0
Sums under 5/-	1	10	0

"Forbes Advocate," advts. free.
"Forbes Gazette," advts. free.
"Forbes Times," advts. free.

Frogmore.

(Collected by Mrs. M. Reynolds)

	£	s.	d.
Cummings, William	0	5	0
Prosser, Thomas B.	0	5	0
Chudleigh, J. G.	0	5	0
Reynolds, Mrs. M.	0	2	6
Corcoran, Patrick	0	2	6
Anthony, Charles	0	2	6
Downes, W. M., Jun.	0	2	6
Beer, J. F.	0	2	6
Newbery, V.	0	2	6

Gilgandra.

	£	s.	d.
Garling, A. F.	0	10	6
Fitzhardinge, A. F.	0	10	6
Townsend, A.	0	10	6
Bryan, F.	0	10	0
Byrnes, A.	0	10	0
Curran, Mrs.	0	8	0
Carroll, A. S.	0	5	0
Hardy, C. D.	0	5	0
Kelly, V. J.	0	5	0
Ellis, J.	0	5	0
Rankin, George	0	5	0
Sums under 5/-	1	5	0

"The Castlereagh," advts. free.
"The Liberal," advts. free.

Glen Innes.

	£	s.	d.
Sinclair, John, Waterloo	2	2	0
Priest, George	1	1	0
Mackenzie, Drs. J. and A.	0	10	6
Mackenzie, M. C. & Sons, Ltd.	0	10	6
War Sing & Co.	0	10	6
Warley & Co.	0	10	6
Yeates, A. H.	0	7	6
Abbott, P. P. & O'Donnell	0	5	0
Gissing & Rutherford	0	5	0
Doust & Williams	0	5	0
Neal, A. L.	0	5	0
Matthews, G.	0	5	0
Tyrrell, F. B.	0	5	0
Schmidt, W.	0	5	0
Mahoney & Co.	0	5	0
Borthwick & Armstrong	0	5	0
Wrigley, Dr.	0	5	0
Lightfoot, W. E.	0	5	0
Glenister & McKenzie	0	5	0
Sums under 5/-	1	0	6

"Glen Innes Examiner," advts. free.
"Glen Innes Guardian," advts. free.

Gloucester.

	£	s.	d.
Jones, Stanley & Co.	1	0	0
Maisey, Dr.	0	10	6
Hayes, A. B.	0	10	6
Official Staff, Harris, H. R.	0	6	0
Brooker, S.	0	5	0
Harris, H. R.	0	5	0
Street, L. E.	0	5	0
Russell, W. R.	0	5	0
Doust, E.	0	5	0
Curtis, A. W.	0	5	0
Comino Brothers	0	5	0
Hawden, W. W.	0	5	0
Sums under 5/-	0	19	6

"Gloucester Advocate," advts. free.

Goulburn.

	£	s.	d.
Faithfull, Miss Florence	3	3	0
Faithfull, A. L.	3	0	0
Faithfull, Mrs. A. L.	2	2	0
Barnes, Tom	2	2	0
Official Staff, Lands Office	1	3	0
Gibson, Mrs. Mary	1	1	0
Morris, Dr. C.	1	1	0
Bartlett, W. J.	1	1	0
Maple-Brown, A. R.	1	1	0
Bladwell, W. H.	0	10	6
Betts & Son	0	10	6
Manfred, E. C.	0	10	6
McMaster, Dr.	0	10	6
Williams, Dr.	0	10	6
Johnson & Sendall	0	10	6
Badgery, F. A.	0	10	6
Rogers, C. & Sons, Limited	0	10	6
Wright Brothers	0	10	6
Costley, W. R.	0	10	0
Charteris, Mrs.	0	10	0
Finlay, Miss	0	10	0
Knowlman & Sons	0	7	6
Grosvenor, J. W.	0	5	0
Sheekey, C.	0	5	0
Wheatley, W. H.	0	5	0

	£	s.	d.
Turner, J.	0	5	0
Penberthy & Donnelly	0	5	0
Lillis, J. S.	0	5	0
Ashley, E. A.	0	5	0
Weaver, P. W.	0	5	0
Foxall & Co.	0	5	0
Byrnes, T.	0	5	0
Russell, R. S.	0	5	0
Turner Brothers	0	5	0
Burkitt, Dr.	0	5	0
Mills, A.	0	5	0
Ibbotson & Portus	0	5	0
Lumsden, J.	0	5	0
Wright, Heaton & Co., Ltd.	0	5	0
Burke, E. E.	0	5	0
Conolly, Russell	0	5	0
Cody, J.	0	5	0
Cheeseman, W. J.	0	5	0
Hunt, A. M. & Co.	0	5	0
Henry & Torphy	0	5	0
Grant, A.	0	5	0
Williams, G. B.	0	5	0
Martin, W. A.	0	5	0
McGuire Brothers	0	5	0
Beegling, H.	0	5	0
Campbell, H. C.	0	5	0
Sums under 5/-	2	1	0

"Goulburn Herald," advts. free.
"Evening Post," advts. free.

Granville.

	£	s.	d.
Clyde Engineering Co., Ltd. (two years)	4	4	0
Hewitt, Edward	1	1	0
Hewitt, Mrs. Edward	1	1	0
Marsh Bros., Ltd.	1	1	0
Percival, H. J.	0	5	0
Patten, G.	0	5	0
Rowell, W.	0	5	0

Grenfell.

	£	s.	d.
Employees of J. Black & Sons.	1	4	3
Crommelin, Bertie & Co.	1	1	0
Purdie & Co., Ltd.	1	1	0
Black, J. & Sons	1	1	0
Hill & Halls, Ltd.	1	1	0
Howarth, Mr. & Mrs. Harold	1	0	0
Pearson, W. R.	0	10	0
Frazer, J.	0	10	0
Goodsell Bros.	0	10	0
Taylor, J. Mayor	0	7	6
Bradley, R. W.	0	7	6
Schweitzer Bros.	0	5	0
Bell, R. M.	0	5	0
Williams, T. S.	0	5	0
Moffitt, J. N.	0	5	0
Faul, G.	0	5	0
Frazer & Bradley	0	5	0
Harvey & Taylor	0	5	0
Josephson, J.	0	5	0
Gillman, A. H.	0	5	0
Patterson, A. A.	0	5	0
Bembrick, Alfred	0	5	0
O'Laughlin, Mr.	0	5	0
Simpson, J.	0	5	0
Jones, J.	0	5	0
Maslin, C. J.	0	5	0
Scott, A. H. E.	0	5	0
Clark, R.	0	5	0
Jones, H. C. & J.	0	5	0
Flanagan, Stein & Co.	0	5	0
Beazley, M.	0	5	0
Fraser, R.	0	5	0
Sums under 5/-	1	18	6

"Grenfell Record," advts. free.
"Grenfell Observer," advts. free.

Gundagai.

	£	s.	d.
McKinney Bros.	1	1	0
Moffatt, S. H.	0	10	6
Hogan, A.	0	10	0
Payne, Mrs.	0	5	0
Murie, C.	0	5	0
Brown, A. C.	0	5	0
Solomon, S.	0	5	0
Kyle & Co.	0	5	0
Carey, Mrs.	0	5	0
Turner, P.	0	5	0
Menlove, R.	0	5	0
Webby, Mr.	0	5	0
Ryan, M. & Co.	0	5	0
Fraser, C. J.	0	5	0
Kenny, Mrs.	0	5	0
Butcher, E.	0	5	0
Sun Yek	0	5	0
Sums under 5/-	2	13	0

"Gundagai Times," advts. free.
"Gundagai Independent," advts. free.

Gunnedah.

	£	s.	d.
Mackay, J. K.	2	2	0
Grainger, H. P.	1	1	0
Smyth, J.	0	10	0
Brunton & Co.	0	10	0
Montgomery, Mrs.	0	10	0
Macpherson, T. A., "Curlewis"	0	10	0
Hicks, George	0	5	0
King, J. H.	0	5	0
Macadam Bros.	0	5	0
Reid, Summer	0	5	0
McDonagh, G. R.	0	5	0
Hawke & Treloar	0	5	0
Medway, H.	0	5	0
Turner, E.	0	5	0
Cobley, Mrs.	0	5	0
Melick Bros.	0	5	0

	£	s.	d.
Num Cheong	0	5	0
Sums under 5/-	2	3	0

"Gunnedah Advertiser," advts. free.
"Namoi Independent," advts. free.

Guyra.

	£	s.	d.
Parsons, Edwin, Ellerslie	2	0	0
Craik, W. Panton	0	10	0
McAlister, R. A.	0	5	0
Harris, Dr. John	0	5	0
Smythe Bros	0	5	0
Sole, T. E.	0	5	0
Hunter & Rudd	0	5	0
Pringle & Co.	0	5	0
Hartigan, M. & Co., Ltd	0	5	0
Crouch, E. F.	0	5	0
Phelan, J. E.	0	5	0
Pearson, R. & Sons	0	5	0
Sums under 5/-	2	1	0

"Guyra Argus," advts. free.

Harden.

	£	s.	d.
Ross, Mrs. William	2	0	0
Lipscombe, W. H.	0	5	0
Barnes, T. & G., Ltd	0	5	0
Gibson, Robert & Son	0	5	0
Anderson Bros	0	5	0
Bembrick & Dawes	0	5	0
Lawler, T.	0	5	0
Taylor, W.	0	5	0
Kelly, R. G.	0	5	0
Sums under 5/-	1	3	0

Hay.

	£	s.	d.
Lincoln & Co., Ltd	1	1	0
Selkirk, R.	1	0	0
Office Staff, Land Board	0	15	6
Gill, W.	0	15	0
Butterworth & Co.	0	10	6
Lobb, G.	0	10	0
Graeme, H. W.	0	10	0
Rogers, A.	0	5	0
Staff, District Engineering Office	0	5	0
Clarke, C. G.	0	5	0
Maclure, H. B.	0	5	0
Hawkins, F. N.	0	5	0
Butterworth, Miss	0	5	0
Dillon, J. J.	0	5	0
Sums under 5/-	1	5	6

"Riverine Grazier," advts. free.

Helensburgh.

Collected by Mrs. Wolfenden.

	£	s.	d.
Helensburgh Workmen's Social & Literary Club	1	1	0
Robertson, D. A. W.	1	1	0
St. Jean, H. A.	1	1	0
Foster, Mrs. J.	0	10	6
Matersteck, J.	0	10	0
Robertson, J.	0	10	0
Smith, Mrs. J. C.	0	10	0
Cox, Peter	0	10	0
Hammond, Mrs. R.	0	5	0
Wilson, Mrs.	0	5	0
Hopkins, Mrs.	0	5	0
Dalrymple, Mrs.	0	5	0
Harper, J.	0	5	0
Fell, Mr.	0	5	0
Conner, Mrs. J.	0	2	6
Edney, Mr.	0	2	6
Kelly, W.	0	2	6
Heffernan, W., Jun.	0	2	6
Welch, Tom R.	0	2	6
Tompkins, Mrs. J. C.	0	2	6
Armstrong, G. T. G.	0	2	6
Hendry, Mrs. R.	0	2	6
Gill, Mrs. A.	0	2	6
Gill, William	0	2	6
Morgan, J.	0	2	6
Hamilton, A.	0	2	6
Sums under 2/6	2	9	0

Henty.

	£	s.	d.
Watts, Clarke & Co.	0	5	0
Barsch & Peasch Bros	0	5	0
Spence, Mrs. A.	0	5	0
Byrnes, Mrs. M.	0	5	0
Rohrich & Saunders	0	5	0
Sums under 5/-	1	4	6

"Henty Observer," advts. free.

Hinton.

	£	s.	d.
Scott, Walter	1	1	0
Smith, Mrs.	0	10	0
Mann, Frank	0	5	0
Lauric, A. C.	0	5	0
Bluford, H.	0	5	0
Sums under 5/-	0	9	0

Holbrook.

	£	s.	d.
Grimwood Bros	1	1	0
Ross, James, Ltd	1	1	0
Ross, John	1	0	0
Nall, R. A.	0	5	0
Steel & Co.	0	5	0
Mackie & Co.	0	5	0
McNiven, C. A.	0	5	0
Gifford, F. J.	0	5	0
Teague Bros	0	5	0
Larkin, Gus	0	5	0
Bennison, P.	0	5	0
McMillan, J. C.	0	5	0
King, James	0	5	0
Sums under 5/-	1	1	3

"Holbrook Courier," advts. free.

	£	s.	d.
Inverell.			
Ross, Mrs. R. M.	2	0	0
Hargrave, Mrs. R., Kulki	2	0	0
Ring, G. B.	1	1	0
Campbell, P. C.	1	1	0
Burge Brothers	1	1	0
Ross Limited	1	1	0
Macleod & Mott	1	1	0
Girle, W. H.	1	0	0
Stirton, A. N.	1	0	0
Dale, J. T. & Co	0	10	6
Dowe, Charles	0	10	6
Cooper, Beverley	0	10	6
Davis, Thomas, Sheedy & Co.	0	10	6
Cotton, E. B	0	10	0
Wardell, R.	0	10	0
Hong Yuen & Co.	0	10	0
Cloonan Brothers	0	7	6
Avern & McIntyre	0	5	0
George, Mrs	0	5	0
Hunt, M.	0	5	0
Cloonan, D.	0	5	0
Cansdell, A. M. & Co., Ltd.	0	5	0
Loxton, C. C.	0	5	0
King, J. L. F.	0	5	0
Clarke, H. J.	0	5	0
Thomas, Harry	0	5	0
Vindin, C. C.	0	5	0
Groves, Mrs.	0	5	0
Edwards, F. E.	0	5	0
White, H. E.	0	5	0
Cooper, R. H.	0	5	0
Main, Walter	0	5	0
Trim, L. W.	0	5	0
Pepper & Cutcher	0	5	0
Brown, W. L. B.	0	5	0
Turnham, H.	0	5	0
Hawke & Co.	0	5	0
Henshire, E. G.	0	5	0
McLean, Lydiard & Co.	0	5	0
Northcott, S. V. H.	0	5	0
Pollock Brothers	0	5	0
Winter, H. F.	0	5	0
Williams, Gabe	0	5	0
Sums under 5s.	1	4	6
"Inverell Argus," advts. free.			
"Inverell Herald," advts. free.			
"Inverell Times," advts. free.			
Jerilderie.			
Meillon & Meillon	0	10	6
Harris, J. & H.	0	10	6
Angwin, R. T.	0	10	0
Davie, Dr.	0	10	0
Wise Brothers	0	10	0
Elliott, W.	0	5	0
Hanna, R.	0	5	0
Firth, J. R.	0	5	0
Watson, J.	0	5	0
McDonald, R.	0	5	0
Lloyd, W.	0	5	0
Sums under 5/-.	1	6	6
"Jerilderie and Urana Herald," advts. free.			
Junee.			
Mutch, G. H.	1	1	0
Beveridge, H.	0	5	0
Wright, Heaton & Co., Ltd.	0	5	0
Shaw, James	0	5	0
Ah Chuey, James	0	5	0
Sums under 5/-.	1	7	0
"Southern Cross," advts. free.			
Kameruka.			
Kameruka Estate	1	1	0
Styles, Mrs. C. E.	1	1	0
Katoomba.			
Mullaney & Co.	0	7	6
Hosie, G. L.	0	5	0
Bell, T. E.	0	5	0
Davis, George	0	5	0
Davidson, M. & Co.	0	5	0
Sums under 5/-.	1	4	0
"Blue Mountain Echo," advts. free.			
Kootingal.			
Gill, Mrs. Fanny	2	2	0
Gill, K. J.	1	1	0
Kempsey.			
Kemp, R. A. H.	1	1	0
Coleman, G. A.	1	1	0
Gearin, Dr. C.	0	10	6
McInnes, Dr.	0	10	6
Grieve, Dr. P. N.	0	10	6
Robinson Brothers	0	10	6
Dangar, W. T.	0	10	0
Lahana Brothers	0	10	0
Dangar, O. O.	0	10	0
Hennessey Brothers	0	10	0
Employees Creamery	0	9	6
Savage, T. G.	0	5	0
Reed Brothers	0	5	0
Fleming, P.	0	5	0
Lane, C. A.	0	5	0
Watson, E. A.	0	5	0
Anderson, J. W.	0	5	0
Wade, M.	0	5	0
Caldwell, W.	0	5	0
Gray, H. R. & Co.	0	5	0
Harvey, William	0	5	0
Wade, A.	0	5	0
Hogan & May	0	5	0
Smith, Rev. David	0	5	0

	£	s.	d.
Ainsworth, H. H.	0	5	0
Flatt, W. B. N.	0	5	0
Gilfillan, J.	0	5	0
Nicholson, Herbert	0	5	0
Somerville, A. A.	0	5	0
Chopin, A. R.	0	5	0
Simpson, Alexander	0	5	0
Mayne, S.	0	5	0
Stewart, H. J.	0	5	0
Hennessey, Mrs. T.	0	5	0
Elrington, H. G.	0	5	0
Burrows, Inspector	0	5	0
Pennyfather, G.	0	5	0
Dunn, M. and friends	0	5	0
Short, E. J.	0	5	0
Newton, J.	0	5	0
Sheridan, W. H.	0	5	0
Sums under 5/-	2	10	7

"Macleay Argus," advts. free.
"Macleay Chronicle," advts. free.

Kingstown.

(Collected by A. S. Yates.)

	£	s.	d.
Yates, A. S.	0	5	0
Mitchell, H. F.	0	5	0
Wood, Mrs. J.	0	5	0
Mitchell, J.	0	5	0
Yates, A. H.	0	2	6
Yates, Matilda	0	2	6
O'Dell, George	0	2	6
Forbes, G. W.	0	2	6
Shuter, G.	0	2	6
Cherry, W.	0	2	6
Yates, J. W.	0	2	6
Smith, H.	0	2	6
Sums under 2/6	1	2	6

Leura.

	£	s.	d.
Louthean, Miss	1	1	0
Bloom, Mrs.	1	1	0
Barnes Brothers	0	5	0
Sums under 5/-	0	8	6

Lithgow.

	£	s.	d.
Hoskins, G. & C., Ltd.	1	1	0
Bracey, Ltd.	0	10	6
Roper, A. E.	0	10	6
Young, T. & Co.	0	10	6
Conen, J. G. & Co.	0	10	6
Moss & Sayers	0	10	0
Colley, J.	0	10	0
"Lithgow Mercury"	0	9	0
Kelly, Stephen	0	5	0
Madell, Victor	0	5	0
Langlands, G. A.	0	5	0
Harris, J.	0	5	0
Burns, Edward	0	5	0
McNamara, J. T.	0	5	0
Gibb, Dr.	0	5	0
Newdick, P.	0	5	0
Lean & Sons	0	5	0
Evans, W.	0	5	0
Jarvis, W.	0	5	0
Barham, Frank	0	5	0
Beaumashe, Mrs.	0	5	0
Hoskins, A. S.	0	5	0
Ashley, Will	0	5	0
Bow, Mrs.	0	5	0
Sums under 5/-	0	19	0

Lochinvar.

	£	s.	d.
Badgery, W. T., Dunoon, Allandale	1	1	0
Simpson, C.	1	1	0
Doyle, Miss	1	1	0
Clift, Joseph	1	0	0
Ones, T.	0	5	0
Sums under 5/-	0	2	6

Lockhart.

	£	s.	d.
Neustadt Bros.	0	10	6
Employees of H. Davies	0	12	0
Sales, E.	0	5	0
Jackson, W. S.	0	5	0
Arnold, E. D.	0	5	0
Day, W.	0	5	0
Cavanough, W.	0	5	0
Katsooris, N.	0	5	0
Drummond, R. S.	0	5	0
Sums under 5/-	1	8	0

"Lockhart Leader," advts. free.
"Lockhart Review," advts. free.

Maitland, West.

	£	s.	d.
Kerr, James & Sons, Ltd.	2	2	0
Capper, E. P. & Sons, Ltd.	2	2	0
Mackay, W. H., Anambah	2	0	0
Cowper, W. R.	1	1	0
Thomas, Dr.	1	1	0
McIntyre, J. H.	1	1	0
Foster, W. H.	1	0	0
Official Staff, Hunter District Water Supply & Sewerage Board	0	15	6
Dimmock, Thomas, Ltd.	0	10	6
"Maitland Mercury" Newspaper & Printing Co.	0	10	6
Thompson, R. H. & Son	0	10	6
Norrie & Lindsay	0	10	6
Carr, E. P.	0	10	6
Waller, J. H. F.	0	10	6
Cavalier, Lyon	0	10	6
Cavalier, Mrs. Lyon	0	10	6
Sparke, E. W.	0	10	6
Glasheen, D. L. B.	0	10	6

	£	s.	d.
Rourke, John	0	10	6
Connolly, Rev. Arnold	0	10	6
Chant & Co., Ltd	0	10	0
Pender, J. W	0	10	0
Lipscomb, G.	0	10	0
Tooth & Co., successors to Maitland Brewery	0	10	0
Laybutt, C	0	10	0
Smyth, H. J	0	5	0
Tipper, E	0	5	0
Paskins, E	0	5	0
Armstrong, R. D	0	5	0
Hermann, F	0	5	0
Page, C. E. S	0	5	0
McGovern & Ribee	0	5	0
Greentree, A. G	0	5	0
Wolstenholme, J., Ltd	0	5	0
Cohen, P. B	0	5	0
Young, O. K	0	5	0
Galton, George, Ltd	0	5	0
Fry Bros	0	5	0
Alcorn, Dr. R. G	0	5	0
Pender Brothers	0	5	0
Cracknell, Major	0	5	0
Brunker, E. S	0	5	0
Compton & Co.	0	5	0
Pierce, Mrs	0	5	0
Anderson, W. J	0	5	0
Logan, D. P	0	5	0
Brunker, G. W. N	0	5	0
Mannell Brothers	0	5	0
Robertson, J	0	5	0
Corner, Stewart	0	5	0
Gauld, Rev. A. M.	0	5	0
Graham, Robert, "Bellevue"	0	5	0
Sums under 5/-	1	1	0

Maitland, East.

	£	s.	d.
Clift, Gordon	1	1	0
Alcorn, Dr. S	1	0	0
Porter, W. M., Mayor	0	10	6
Clift, J. B	0	10	0
Clift, Mrs. George	0	10	0
Pender Brothers & Foster	0	10	0
Pomfret, S	0	5	0
Ley, David	0	5	0
Everingham, Mrs.	0	5	0
Dalton, T	0	5	0
Cotterill &/Co	0	5	0
Sums under 5/-	0	19	6

Manning River.

TAREE."

	£	s.	d.
Smith, A. E....	0	10	6
Storm, Mrs	0	7	6
Macauley, S. S. and friends	0	6	6
Bennett, H	0	5	0
Delves & Williams	0	5	0
Clerke, G. T	0	5	0
Smith & Basham	0	5	0
McAlpin, D	0	5	0
Cook, C. D	0	5	0
Cassomorty Brothers	0	5	0
Parker, M. & Co	0	5	0
Davis, H. W	0	5	0
Clarke, E. K	0	5	0
Hooke, J	0	5	0
Martin, L. O	0	5	0
Gormley, Dr	0	5	0
Davies, G. W. H	0	5	0
Saxby Brothers	0	5	0
Macauley, W	0	5	0
Tassie, Rev. W	0	5	0
Sums under 5/-	1	3	6

"Manning River Times" Advts. free.

WINGHAM.

	£	s.	d.
Hill, George S	2	2	0
Cochrane, Mrs	0	10	0
O'Neill, Mrs	0	10	0
Gollan, Misses	0	5	0
Fotheringham, Mrs	0	5	0
Hill, Mrs. A	0	5	0
Kelly, Dr	0	5	0
Richardson, J. B	0	5	0
Witchard, Arthur	0	5	0
Marks, J. H.	0	5	0
Chapman, Harold	0	5	0
Skinner, J	0	5	0
Lyndon, F	0	5	0
Sums under 5/-	1	8	6

"Manning River Chronicle," Advts. free.

Manilla.

	£	s.	d.
Stoddart & Co	1	1	0
Park, Adam	1	0	0
Park, R	1	0	0
Kennedy, J	0	10	6
Mackenzie, M. C., & Sons, Ltd.	0	10	6
Veness, A. C	0	5	0
Adie, A	0	5	0
Piper & Co	0	5	0
McDonald, C. A	0	5	0
Birch, Dr	0	5	0
Brown, Rev. F. W	0	5	0
Baird, W. T	0	5	0
Mackenzie, Mrs., Sen	0	5	0
Sums under 5/-	1	13	6

"Manilla Field," advts. free.
"Manilla Express," advts. free.

Milton.

(Collected by Miss Sheaffe).

	£	s.	d.
Warden, Edna	2	0	0
Warden, Norman	1	0	0
Sheaffe, R. E	1	0	0

	£	s.	d.
Pickering, S.	0	5	0
Allan, J.	0	2	6
Blackburn, H. C.	0	2	6
Bishop, H.	0	2	6
Ree, S.	0	2	6
Warden, Mrs. W.	0	2	6
Miller, Miss	0	2	6
Kendall, Miss H.	0	2	6
Miller, Mrs. L.	0	2	6
Spurgin, Mrs.	0	1	0

Millthorpe.

	£	s.	d.
Hawken, C. J.	1	1	0
Great Western Milling Co., Ltd.	1	1	0
Toms, J.	0	10	6
Bryant & Hays	0	10	6
Millard, Mrs.	0	10	6
Hockey, F. W.	0	10	0
Cribb, Dr. Gordon	0	5	0
McKensey, E. A.	0	5	0
Holl, K. C.	0	5	0
Ewin, R.	0	5	0
Arkins & Redmond	0	5	0
Kelly, Rev. R. H. B.	0	5	0
Sums under 5/-	2	1	8

Molong.

	£	s.	d.
Hebden, Mrs. G. H.	5	5	0
Lee, Mrs., Larras Lake	5	0	0
Magill, Mrs. G. N.	1	1	0
Black, J. & Sons	1	1	0
Fletcher, J.	0	5	6
Paslow, F. H.	0	5	0
Colbran, T.	0	5	0
Betts & Sons	0	5	0
Sums under 5/-	1	6	0

"Molong Argus," advts. free
"Molong Express," advts. free.

Moree.

	£	s.	d.
Crane, J. T., M.L.A.	3	3	0
Glennie Bros.	2	2	0
Moodie, W.	2	0	0
Comerford, Cramsie & Co.	1	1	0
Cameron, Hugh	1	1	0
Fifer, S.	0	10	6
Hogan, T.	0	10	6
Lillyman, J. L.	0	10	6
Moriarty, H. A. O.	0	10	0
Murray, H. R.	0	10	0
Timmins, W. E.	0	10	0
Britton, T. C. "Garah"	0	10	0
Britton, G. W., "Garah"	0	10	0
Carrington Motor Co.	0	10	0
Budden & Gall	0	5	0
Miller, V. L.	0	5	0
Yeo, J. P.	0	5	0
Cameron, Joseph	0	5	0
Wright, E. E.	0	5	0
Adams, Woodford & Co.	0	5	0
Forrester, H. J.	0	5	0
Jurd, J. H.	0	5	0
Percival, C. A.	0	5	0
McMahon, John	0	5	0
Sam Lee	0	5	0
Sums under 5/-	1	14	0

"Gwydir Examiner," advts. free.
"Moree News," advts. free
"Moree Champion," advts. free.

Morpeth.

	£	s.	d.
Blaxland, E. T.	0	10	0
Sim, D. & Sons	0	10	0
Campbell, J. & Co.	0	5	0
Bourke, J.	0	5	0
Connor, A. B.	0	5	0
Sums under 5/-	0	14	0

"Morpeth Gazette," advts. free.

Moruya.

	£	s.	d.
Emmott, J. & W.	2	0	7
Somerset, R.	0	10	6

Moss Vale.

	£	s.	d.
Morrice, D.	2	2	0
Fisher, Rev. W.	1	1	0
Garraway, A. H.	1	1	0
Stevenson, Dr.	0	10	0
Hawkins, E. B.	0	7	6
Paine, B. H.	0	6	0
Young & Throsby	0	5	0
Richardson, H.	0	5	0
McCarthy, T. A. F.	0	5	0
Quinn, Dr.	0	5	0
Toose, F.	0	5	0
O'Reilly, J.	0	5	0
Mack, Tom	0	5	0
Thomas, W. G.	0	5	0
Sums under 5/-	0	12	6

"Moss Vale Record," advts. free.
"Moss Vale Scrutineer," advts. free.

Mount Victoria.

	£	s.	d.
Rienits, H. G.	0	10	0
Cooper, G. H.	0	5	0

Mudgee.

	£	s.	d.
Cox, V. D.	2	2	0
Marks, T. H. & Co.	1	1	0
Loneragan, James & Co., Ltd.	1	1	0
McPherson, H. J.	0	10	6
Mears, C. D.	0	10	6
Hattersley, W. P.	0	10	0
Schlachter, F.	0	10	0

	£	s.	d.
McDougall & Earl	0	6	0
Hardwick, A. W.	0	5	0
Knapton, P. T.	0	5	0
Ross, J. L.	0	5	0
Bloore, W. F.	0	5	0
Mills, Mrs. T.	0	5	0
Lovejoy, R.	0	5	0
Laugridge, Mrs.	0	5	0
Sums under 5s.	0	18	0

"Mudgee Guardian," advts. free.
"Western Post," advts. free.

Mullumbimby.

Maegregor, John	1	1	0
Hollingworth, J. N.	0	10	6
Gibson, Dr. D. D.	0	10	6
Back, W. A.	0	10	6
Mallam, G.	0	10	6
Ward, F. I.	0	10	0
Morrison, J. C.	0	10	0
Davidson, Mrs.	0	8	0
Staff, N.S.W. Bank	0	6	0
Dalrymple, R. G.	0	5	0
Henville, G. E.	0	5	0
Hungerford & O'Neill	0	5	0
Ireland, R. & Co.	0	5	0
Doudney, A. A.	0	5	0
Torrens, Mrs.	0	5	0
Harkness, Frank	0	5	0
King, O. H.	0	5	0
Ward, Dr. J.	0	5	0
Allen, C.	0	5	0
Webb, T. H.	0	5	0
Richards, A. J.	0	5	0
Sums under 5/-	1	14	0

"Mullumbimby Star," advts. free.

Murrumburrah.

Barnes, T. & G., Ltd.	1	1	0
Allsopp & Sons	0	10	0
Burke, J.	0	10	0
Haughey, P.	0	6	0
Macauley, A.	0	5	0
Grant, Mrs. A.	0	5	0
Smith, C. Throsby	0	5	0
Lazzarini, L. M.	0	5	0
Davidson, R.	0	5	0
Barnes T. W.	0	5	0
Sums under 5/-	1	13	6

"Murrumburrah Signal" advts. free.

Murrurundi.

Wilson, Mrs.	2	2	0
Staff, District Superintendent's Office	0	13	0
Middleton, Dr. B. L.	0	10	0
Allen, A.	0	10	0
Staff, District Superintendent's Office (Branch)	0	8	9
Turner, L. H., & Employees	0	6	0
Devlin, A. E.	0	5	0
Abbott, M.	0	5	0
Rowland & Dodd	0	5	0
Teys, D. T.	0	5	0
Kilminster, G. W. & Co.	0	5	0
Aplin, C.	0	5	0
Seivl, Mrs. James	0	5	0
Dooley, M. & Co., Ltd.	0	5	0
Sums under 5/-	1	3	0

"Murrurundi Times," advts. free.

Murwillumbah.

Proudfoot, W. A.	2	2	0
Bray, Joshua	1	11	0
Proudfoot, John	1	1	0
Ness, Alfred	1	0	0
Buchanan, James	1	0	0
Skinner, George	1	0	0
Skinner, B.	0	10	6
Fletcher, H. F. W., P.M.	0	10	6
Trevett, E. A.	0	10	6
Gunther, C. M.	0	10	6
Pinhall, G.	0	10	6
Skinner, Lows & Co.	0	10	6
Fackerell, E. J.	0	10	0
Kean, Mary, Leo & Doreen	0	10	0
Ewing, R. C. & Co.	0	10	0
Chambers, F. P.	0	6	0
Pearce, F. C.	0	5	0
Street, P.	0	5	0
Laurie, E. J.	0	5	0
Halliday, G. C.	0	5	0
Budd, A. E.	0	5	0
Doran & Graham	0	5	0
Smith, P. G. & Co.	0	5	0
Warner-Bubb, O. C.	0	5	0
Conaghan, James	0	5	0
Fisher, C.	0	5	0
Steele, S. C.	0	5	0
McIlraith, Miss	0	5	0
Hartman, H. E.	0	5	0
Napthali, A. E.	0	5	0
Campbell, T.	0	5	0
Jay, R. & Son	0	5	0
Hungerford, H. H.	0	5	0
Eyles, A. A.	0	5	0
Grevett, F.	0	6	0
Forrest, J. W. T.	0	5	0
Chow Kum & Co.	0	5	0
Ore, O.	0	5	0
"1493"	0	5	0
Campbell, Miss Vera	0	5	0
McIlraith, I.	0	5	0
Kosh, R. E.	0	5	0
Hynes, A. E.	0	5	0

	£	s.	d.
Keppie, C. E.	0	5	0
Solomon, H. A. & Co.	0	5	0
Spies, W. W.	0	5	0
Toose, R.	0	5	0
Benson, Dr. J. D.	0	5	0
White, Miss Allison	0	5	0
Hair, H. B.	0	5	0
Whittle, F. C.	0	5	0
Glennie, G.	0	5	0
Sums under 5/-	2	9	1

"Tweed Daily," advts. free.

Muswellbrook.

	£	s.	d.
Bowman, Andrew	5	5	0
Keys, John H.	2	2	0
Wilson, Mrs.	2	10	0
Campbell, Mrs. I. S.	2	2	0
Flanders, H. R.	2	2	0
McDonald, Hector C.	1	1	0
Balls, Dr. Raymond	1	1	0
Campbell, M. & Co., Ltd.	1	1	0
White, the Hon. James C., M.L.C.	1	0	0
Luke, Miss	1	0	0
Campbell, John	1	0	0
Higgins, Parkinson & Co.	0	10	6
Tindale & Co.	0	10	6
Rodger, Dr.	0	10	0
Bowman, E.	0	10	0
White, C. W.	0	7	6
Nowland, W. R.	0	5	0
Littlejohn, J. P.	0	5	0
Wood, Ven. Archdeacon	0	5	0
Tandy, W.	0	5	0
Jackson, Miss	0	5	0
Clarke Bros.	0	5	0
Luscombe, Mrs.	0	5	0
Portus, Rev. H.	0	5	0
Noble, the Misses	0	5	0
Lane, C.	0	5	0
Clayton, J. C.	0	5	0
Molloy, J. T.	0	5	0
Cox, Charles	0	5	0
Meehan, J. J.	0	5	0
Androniea Bros.	0	5	0
Willie Wor Kee	0	5	0
Sums under 5/-	2	12	6

"Muswellbrook Chronicle" advts. free.

Narrabri.

	£	s.	d.
Munro, Alec.	2	2	0
Stirton, T. A.	2	2	0
Reid, S. G.	1	1	0
Collins, A. E., Ltd.	1	1	0
Barton, Dr.	0	10	6
Hannaford & Co.	0	10	6
Charters & Taylor	0	10	6
Morath, Os.	0	10	6
Barnett, P. E. B.	0	10	0
Croaker, C. E.	0	10	0
Mumford, H. V.	0	5	0
Hanson, E. O.	0	5	0
Commins, A. B.	0	5	0
Malone, W. M.	0	5	0
Ireland, B.	0	5	0
Hardy, M.	0	5	0
Glen, A. D.	0	5	0
Price, T. H.	0	5	0
McAlister, P. A.	0	5	0
Staff, Bank of N.S.W.	0	5	0
Swinbourne, T. H., "Wee Waa"	0	5	0
Sums under 5/-	0	19	6

"Narrabri Courier," advts. free.

Narrandera.

	£	s.	d.
Matthews, G. C. H.	1	1	0
Richards, S. & Co., Ltd.	0	10	6
Wright, Heaton & Co., Ltd.	0	10	6
St. Vincent-Welch, Dr. K.	0	10	6
Taylor, J. J., & Co.	0	10	0
Lincoln & Co., Ltd.	0	10	0
Rodie, R.	0	10	0
Hankinson, R., Ltd.	0	5	0
Brown, A.	0	5	0
Jerrom & Co.	0	5	0
Sugden & Co.	0	5	0
Dickens, W. V. H. & E. W. King	0	5	0
Quinn, E.	0	5	0
Foley, J.	0	5	0
McConville, Mrs.	0	5	0
Hinchley, R.	0	5	0
Allan, Dr. John	0	5	0
Hudson, Mrs.	0	5	0
Savage, Fred.	0	5	0
Scurrah, E. Roy	0	5	0
Elwin, T. H.	0	5	0
Scott, Sub-Inspector	0	5	0
Gray, W. J.	0	5	0
Podmore, H. C.	0	5	0
Shaw, W. J.	0	5	0
Hall, E.	0	5	0
Sam Yek	0	5	0
Ah You, Mrs.	0	5	0
Sums under 5/-	1	18	0

"Narrandera Argus," advts. free.

Narromine.

	£	s.	d.
Perry, W. B.	2	2	0
Perry, T. E.	1	1	0
McKillop, Roy	1	1	0
Dempster, James	1	0	0
Ryrie, R. T.	1	0	0
Barlow & Co.	0	10	6
Chern Lee	0	10	6
Bragg, Thomas	0	10	6

Children's Sports – Deaf Girls' Catch-the-Train Race

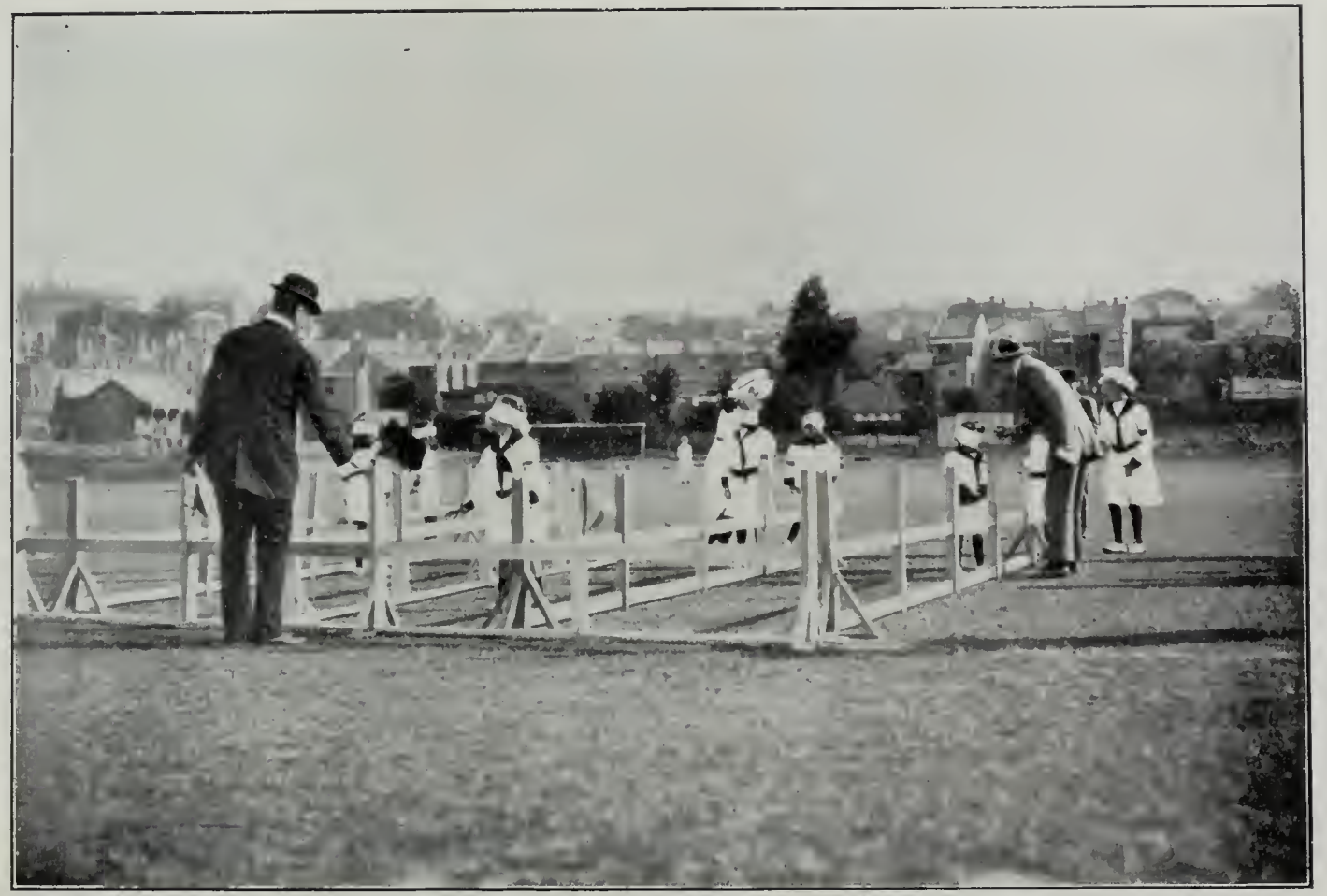

Children's Sports—Deaf Girls' Sheepfold Race.

	£	s.	d.
Cahill, E. & Co.	0	10	6
Musgrove, W. N. & Co.	0	10	0
Bibb, C., Mayor	0	10	0
Wood, O. M.	0	10	0
Bennett, F. J. C.	0	10	0
Berryman & Co.	0	5	0
Nolan, R.	0	5	0
Scott, T.	0	5	0
Kierath & Nelson	0	5	0
Nash, T.	0	5	0
Norman, J.	0	5	0
Macdonald, C. R.	0	5	0
Mack, G.	0	5	0
Sums under 5/-	3	0	0

"Narromine News," advts. free.

Newcastle.

	£	s.	d.
Newcastle, the Right Rev. the Lord Bishop of	2	2	0
Winn, W. & Co., Ltd.	2	2	0
Winn, W. H.	1	1	0
Winn, R. N.	1	1	0
Cohen, David & Co., Ltd.	1	1	0
Castlemaine Brewery & Wood Bros. & Co., Ltd.	1	1	0
Dalgety & Co., Ltd.	1	1	0
Short, Major G. R.	1	1	0
Braye & Cohen	1	1	0
Wood, J. Campbell	1	1	0
Scott, Ltd.	1	1	0
Yeomans, E. C.	0	10	6
Dent, W. T.	0	10	6
Garratt, T. & Sons	0	10	6
Ash, Fred., Ltd.	0	10	6
Clack, H. H.	0	10	6
Lang, H. H.	0	10	6
Hall, R. & Son, Ltd.	0	10	6
Gardner, Frank	0	10	6
Sparke & Millard	0	10	0
Mercer, J.	0	10	0
Wright, Heaton & Co., Ltd.	0	10	0
"Newcastle Herald"	0	7	6
Blackall & Hunt	0	5	0
Raysmith, T. H.	0	5	0
Sorby & Co.	0	5	0
Metters & Co.	0	5	0
Bohle, H.	0	5	0
Gardner, W.	0	5	0
Miller, D.	0	5	0
Lee, H. H. & Co.	0	5	0
Hilliar, R.	0	5	0
Clarke & Bourne	0	5	0
Dunlop & Crawley, Drs.	0	5	0
Newcastle, the Very Rev. the Dean of	0	5	0
Davies, L.	0	5	0
Laverty, H.	0	5	0
Gilbert Bros.	0	5	0
Reid, J.	0	5	0
Greaves, J. W.	0	5	0
Bramble, W. E. & Co.	0	5	0
Creer & Berkeley	0	5	0
Davies, T. P.	0	5	0
Fitzgerald, E.	0	5	0
Cooke, W. L.	0	5	0
Wylie, J. P.	0	5	0
Saunders, W. H.	0	5	0
Pulver, W. R.	0	5	0
Kwong Lee & Co.	0	5	0
Sums under 5/-	0	15	0

Nowra.

	£	s.	d.
Woodhills, Ltd.	0	10	6

Orange.

	£	s.	d.
Official Staff, Lands Office	2	2	0
Warren, Mrs. R.	1	0	0
Leeds, J.	0	10	6
Wallace, A. H.	0	10	6
Barrett, W. E.	0	10	6
Walker & Co.	0	10	0
Kenna, Mrs. Jack	0	10	0
Edye, W. B.	0	10	0
Satchell, W. E.	0	7	6
Official Staff, Goods Office	0	6	6
Lee, H. H.	0	6	0
Curran, C.	0	5	0
Groundwater, E.	0	5	0
Robinson, T. J.	0	5	0
Bridges, A. J.	0	5	0
Lane, L. A.	0	5	0
Kearney, S.	0	5	0
Elder, H. E.	0	5	0
Collins, F. A.	0	5	0
Holmes, J. & Co.	0	5	0
Lamrock & Lound	0	5	0
Gillies, J.	0	5	0
Maeguire, E. A.	0	5	0
Jones & Jones	0	5	0
Morgan, H. G.	0	5	0
Hamer, S.	0	5	0
Leahy, T. S.	0	5	0
Coote, Fred.	0	5	0
Wyndham, F. L.	0	5	0
Gardner, O. C.	0	5	0
Clerk	0	5	0
Cartwright, A. T.	0	5	0
Taylor, Rev. Canon Walker	0	5	0
Johnson, J.	0	5	0
Beaton, K.	0	5	0
Carr, Mrs. F. P.	0	5	0
Plowman, James	0	5	0
Lee, A. S.	0	5	0
Crawford, Thomas	0	5	0
Johnson's Music Warehouse	0	5	0
McNeilly, E. T., J.P., Mayor	0	5	0

	£	s.	d.
Sums under 5/-	3	11	0

"Western Advocate," advts. free.
"Orange Leader," advts. free.

Parkes.

	£	s.	d.
Lane, E. A.	1	1	0
Walker, Dr. A. S.	0	10	6
McIntosh & Crowther	0	10	6
Browne, R. P.	0	10	0
Howard, R. F. & Sons, Ltd.	0	10	0
Stokes, G. A.	0	5	6
Best Brothers	0	5	0
Paton & Heraghty	0	5	0
Pearson, William	0	5	0
McGregor, A	0	5	0
Carter, H. M.	0	5	0
Mason, Dr	0	5	0
Heel, J	0	5	0
Hill, H. W. & Co.	0	5	0
Boyd & Clark	0	5	0
Francis, Edwin	0	5	0
Sums under 5/-	0	14	0

"The Examiner," advts. free.
"Western Champion," advts. free.
"Western People," advts. free.

Parramatta.

	£	s.	d.
Vallack, Miss	5	5	0
Meggitt, Limited	2	2	0
Brown, Dr. W. S.	1	1	0
Callan, H. W.	1	1	0
"Cumberland Argus," Ltd.	1	1	0
Watkins, Mrs. F. T.	1	1	0
Meggitt, Harold	1	0	0
Ritchie, John M	0	10	6
Kearney, Dr. J.	0	10	6
Kennedy, J. F.	0	10	6
Summons & Graham	0	10	0
Muston, W.	0	10	0
Broughton, L. W., C.P.S.	0	10	0
Jago, W. L.	0	10	0
Byrnes, C. E	0	10	0
Grainger, J.	0	5	0
Finlayson, W.	0	5	0
Murray Bros.	0	5	0
Rickard, Mrs. H. R.	0	5	0
Paterson, Rev. J.	0	5	0
Haddrill, H	0	5	0
Hart, Hitchcock & Co	0	5	0
Morphett, W.	0	5	0
Rees, W.	0	5	0
Marsden, A. E.	0	5	0
Whiting, Dr. Keith	0	5	0
Sums under 5/-	1	12	6

Paterson.

	£	s.	d.
Nivison, A. A. W.	2	2	0
Croaker, H.	1	1	0
Reynolds, Sydney	1	1	0
Pearce, J. J.	0	10	6
Graham, Mrs. Jack	0	10	6
Graham, Mrs. Ken	0	10	0
Graham, John	0	10	0
Holden, Mrs.	0	10	0
Reynolds, Mrs. Frank	0	10	0
Wilson & Keppie	0	10	0
Cann, F. & W	0	5	0
Hurst, The Rev. Canon	0	5	0
Windeyer, Mrs.	0	5	0
Corner, Mrs. Frank	0	5	0
Sums under 5/-	0	18	3

Picton.

	£	s.	d.
Antill, R. H.	1	1	0
Waley, Mrs. Eileen	1	1	0
Parry, Dr.	0	10	0
Brown, A. H	0	5	0
Curry, Mrs.	0	5	0
Sums under 5/-	1	16	6

"Picton Post," Advts. Free.

Port Macquarie.

	£	s.	d.
Halpin, Mrs.	0	6	0
Hibbard, John	0	5	0
Pountney, A. E.	0	5	0
Comomos Brothers	0	5	0
Hallett, T.	0	5	0
Sums under 5/-	1	4	6

"Port Macquarie News," advts. free.

Queanbeyan.

	£	s.	d.
McDonald, Mrs. John, Uriarra	2	2	0
Cunningham, James	1	1	0

Quirindi.

	£	s.	d.
Allison, J. M	10	10	0
Simson, Robert, J.P.	5	0	0
Macdonald, John M. L.	2	2	0
McLeod, D. K.	1	0	0
McIntyre & Sons	0	15	0
Farrell, Dr.	0	10	0
Croaker, F. H	0	10	0
Chute, A. L.	0	10	0
Pountney, A. N.	0	5	0
Macpherson, T. S	0	5	0
Clarke, J.	0	5	0
Cadell, W.	0	5	0
Whittle, Louis C.	0	5	0
Saunders, J. & Son	0	5	0
Tebbutt, J. L. & Co	0	5	0
Rountree, C. S.	0	5	0
Kemp & Storey	0	5	0
McIntosh, P. & Co., Ltd.	0	5	0
Curtis, W.	0	5	0

	£	s.	d.
Hungerford, W. P. B.	0	5	0
Wyburn, T.	0	5	0
Sun Lee, W.	0	5	0
Sums under 5/-	2	15	3
"Quirindi Gazette," advts. free.			
"Quirindi Herald," advts. free.			

Richmond River.

Ballina.

	£	s.	d.
Wickham, George	1	1	0
Staff & Employees, Ballina Co-op. Refrigerating & Produce Co., Ltd.	1	0	6
Convery, Mrs.	0	10	0
Francis, J. E.	0	5	0
Giddy, N. H.	0	5	0
Stanger, F. H.	0	5	0
McCutcheon, F. H.	0	5	0
Mobbs, George	0	5	0
Smith, J. R.	0	5	0
Murphy, J.	0	5	0
Nameto, Mr.	0	5	0
Cummins, J. E.	0	5	0
Moore, P. H.	0	5	0
Smith, Allen	0	5	0
Miller, T. M.	0	5	0
Forsyth, A. E.	0	5	0
Jackson, J.	0	5	0
Lattamore, D.	0	5	0
Allworth, M. H.	0	5	0
Sanderson, Dr.	0	5	0
Lewis, Mrs. J. J.	0	5	0
Furlonger & Co.	0	5	0
Walker, Rev. Harris	0	5	0
Sums under 5/-	2	19	9

Casino.

	£	s.	d.
Jones, Elsmere	1	1	0
New England Motor Co.	1	1	0
Rayner, D.	0	10	6
Imerson Bros.	0	10	6
Armstrong, E. D.	0	10	6
Scholer & McCarthy	0	10	6
Anderson, C. A.	0	10	6
Tattersall's Hotel	0	10	6
Mortimer, G.	0	10	6
Norrie, W. F.	0	10	0
Devlin, L. O.	0	10	0
Cradick, J. T.	0	10	0
Andrews, G. & Employees	0	8	0
Employees, Jones & Brewster.	0	6	6
McPhail, D.	0	5	0
"The Express"	0	5	0
Horsley, J. F.	0	5	0
Manyweather, W.	0	5	0
Brewster, J.	0	5	0
Belli, Dr.	0	5	0
Byrnes, Tom	0	5	0
Garrett, C.	0	5	0
Pidcock, T. E.	0	5	0
Montgomery & Friedwald	0	5	0
Heathwood, R. S.	0	5	0
Waddell, Dr.	0	5	0
Sums under 5/-	1	9	0
"Express" advts. free.			
"Courier" advts. free.			

Coraki.

	£	s.	d.
Story, J.	1	0	0
Sheridan, J.	0	10	6
Yager, W.	0	10	6
Davis Bros. & Burgess, Ltd.	0	10	6
Postmaster & Staff	0	10	0
Employees, Creamery	0	6	6
Mackenzie, A. S.	0	5	0
Opie, Dr.	0	5	0
Yabsley, W.	0	5	0
Hughill, H. E.	0	5	0
McRae, C.	0	5	0
Story, Captain	0	5	0
Jackson, W. H.	0	5	0
Yabsley, M. C.	0	5	0
Sums under 5/-	1	8	6
"Coraki Herald," advts. free..			

Lismore.

	£	s.	d.
McIntosh & Best	1	1	0
Wicks, F.	1	1	0
McLean, S.	1	1	0
Knowles, A. R.	1	1	0
Robertson, A. G., Ltd.	1	1	0
Sullivan & McDermott	1	1	0
Orr, Dr. H. W.	1	1	0
Nesbitt, George, & Co.	1	1	0
"The Northern Star"	1	0	0
Cowdery, A. G.	0	10	6
Robertson, Dr.	0	10	6
Kelles, Dr.	0	10	6
Conaghan, B.	0	10	6
Virtue, Noble & Co.	0	10	6
Somerville, T. B.	0	10	6
Fullerton, Dr.	0	10	6
Franceschi, Dr. Carl	0	10	0
Norton, O. F.	0	10	0
Taylor, C. E.	0	10	0
Meurer, Otto	0	5	0
Cavanough, C. T.	0	5	0
Brand, A. E.	0	5	0
Dunn, A. F.	0	5	0
Gibson, A. H.	0	5	0
Moloney & Wilson	0	5	0
Morris, W. W.	0	5	0
Jack, R. R. & Son	0	5	0
Louden, J.	0	5	0
Chapman, J.	0	5	0
Barham, C.	0	5	0
Robson, W. W.	0	5	0

	£	s.	d.
Lane, W. I.	0	5	0
Moses, W.	0	5	0
Robinson, W.	0	5	0
Calvert, Rev. J.	0	5	0
Peisley, A. J.	0	5	0
Trench, F. le Poer	0	5	0
Waugh & Josephson	0	5	0
Coen, Dr.	0	5	0
Barrie, J. Allen	0	5	0
Staines, S. J.	0	5	0
Lance, F. W.	0	5	0
Newell, H. H.	0	5	0
Cranna, H. B.	0	5	0
Ledger, C. J.	0	5	0
Riley, Thomas	0	5	0
Kelly, J. B.	0	5	0
Brown, A. E.	0	5	0
O'Neill, M.	0	5	0
Ware, J.	0	5	0
Glaister, A.	0	5	0
Jack, R. J. B.	0	5	0
The Money Savers, Ltd.	0	5	0
McDonald, M. G.	0	5	0
Sums under 5/-	1	14	0

" Northern Star " advts. free.

Kyogle.

Evans, Dr. T. C. C.	1	1	0
Alcorn, R. E.	1	1	0
Graham, H. F.	0	10	6
Fryer Brothers	0	10	6
Hally, W.	0	10	0
Junor & Cummins	0	10	0
Bourke, W., " Gready Creek "	0	10	0
Irwin, W.	0	8	0
Simes, J. & Sons	0	7	0
Allen, J. K.	0	5	0
Readford, J. T.	0	5	0
Croker, A. H.	0	5	0
Bice, S.	0	5	0
Maguire, L. T.	0	5	0
Haytor, James	0	5	0
Mackrell, T.	0	5	0
Firth, A. R.	0	5	0
Hassett & Smith	0	5	0
Elliott, G. B.	0	5	0
Moore, J. J.	0	5	0
Sums under 5/-	1	17	6

" Kyogle Examiner" advts. free.

Rothbury.

McDonald, Mrs. S. S.	4	0	0
McDonald, Miss L. G.	2	0	0
Holmes, Miss	1	1	0
Capp, Mrs. Milton	1	0	0
Campbell, G. A.	0	10	0
Holmes, A.	0	5	0
McDonald, Miss Ruth	0	5	0

Rylstone.

	£	s.	d.
Hayward, G. M.	1	11	6
Hansard, Dr.	0	10	6
Nash, E. H.	0	10	0
Macdonald, J. N.	0	5	0
Bisley, L. S.	0	5	0
Dunn, F. J.	0	5	0
Hardwick & Co.	0	5	0
Farrar, J. W.	0	5	0
Sums under 5s.	0	18	0
Collected by Mrs. C. Richards (sums under 2/6)	0	9	0

" Rylstone Express," advts. free.

Scone.

White, Arthur G., Belltrees	3	3	0
Parbury, Mrs. F. A.	2	2	0
Hall, R. T.	2	2	0
Asser, N. F. & Sons	2	0	0
Clift, G. K.	1	1	0
Taylor, H. C.	1	1	0
Shaw, J. A. K.	1	1	0
Campbell, M. & Co., Ltd.	1	1	0
Doyle, J. H.	1	0	0
Berman, A. E.	1	0	0
Poynting, Mrs.	0	15	0
Scott, Dr.	0	10	6
Hughes, S. H.	0	10	0
Cadell, Rev. F.	0	6	0
Employees, Asser, N. F. & Sons	0	5	6
Stafford, J. D.	0	5	0
Beatty, J. M.	0	5	0
Martin, H. J.	0	5	0
Podmore, A. W.	0	5	0
Ferris, J.	0	5	0
Norman, Rev. P.	0	5	0
Vernon, A. P.	0	5	0
Trenery & Scott	0	5	0
Rowland & Dodd	0	5	0
Porter, M. B.	0	5	0
Dickson, T. M.	0	5	0
Sums under 5/-	2	1	0

" Scone Advocate," advts. free.

Singleton.

Dangar, Mrs. M. P.	3	3	0
Dangar, R. H.	2	2	0
Gould Brothers	1	11	6
Grainger & Falkiner, Ltd.	1	1	0
Morrisey, the Hon. J., M.L.C.	1	0	0
Parry, Dr. E. Lloyd	1	0	0
Moore, James & Co., Ltd.	0	10	6
Anderson, F. D.	0	10	0
Doyle, G. V.	0	10	0
Brown, Mrs. J. H. P.	0	10	0
Gough, Mrs. Jane, Baroona, Whittingham	0	10	0
Coghlan, G. H.	0	10	0

	£	s.	d.
Mell, Rev. C. Newton	0	10	0
Bowman, Dr.	0	10	0
Bailey, W.	0	10	0
Bailey, Mrs. H.	0	10	0
Loder, W.	0	10	0
Alford Brothers	0	10	0
Employees of James Moore & Co., Ltd.	0	10	0
Isaac, F. V.	0	9	0
Wright, Harry	0	5	0
Doohan, M.	0	5	0
Robinson, F. & H.	0	5	0
York, H. & Sons	0	5	0
Porter, G.	0	5	0
McLachlan, J.	0	5	0
Reuben, A.	0	5	0
Burns, H.	0	5	0
Blunt, H. S.	0	5	0
Burymann, F. G.	0	5	0
Tiechurst, Mrs.	0	5	0
Lamplough, R.	0	5	0
Barthrop, W. H.	0	5	0
Ball, T. A.	0	5	0
Ball, Mrs. A. E.	0	5	0
Head, E. J.	0	5	0
Coote, A. J.	0	5	0
Everingham, W.	0	5	0
Carey, W.	0	5	0
Simmons, A.	0	5	0
Sums under 5/-	2	3	0

Sedgefield.

Capp Brothers	1	1	0
Moore, E. & H.	1	1	0
Dight, F.	0	10	0
Stacey, A. L.	0	10	0
Wake, W.	0	10	0
Martin, W.	0	10	0
Graham, Miss	0	5	0
Clarke, J. A.	0	5	0

Tamworth.

Abbott, Mrs. B.	2	0	0
Stanley, Dr.	1	1	0
Fielder, Hope	1	1	0
Garvin & Cousins	1	1	0
Britten, C. Jeffries	1	1	0
Landers & Cantrell	1	1	0
Tamworth Motor Co.	1	1	0
Treloar & Co.	0	10	6
Piper & Co., Ltd.	0	10	6
State Stores, Ltd.	0	10	6
Kelman, Mrs.	0	10	0
Smith, W. Huband	0	10	0
Hassell, J. E.	0	10	0
Davis, Thomas, Sheedy & Co.	0	10	0
Cable, G.	0	10	0
Regan, C., Ltd.	0	10	0
McLeod, A. C., Mayor	0	10	0
Denning & Sons, Ltd.	0	5	0
Cohen, N.	0	5	0
Keeble, C.	0	5	0
Mallaby, G.	0	5	0
Francis, A. E.	0	5	0
Sexty, W. E.	0	5	0
Dalton, G. S.	0	5	0
Wane, C. W.	0	5	0
Grayson, W. E.	0	5	0
Spence, H.	0	5	0
Smith, P. G. & Co.	0	5	0
Upjohn, W.	0	5	0
Hodgkins, W.	0	5	0
Cohen, A. A.	0	5	0
Fletcher & Johnson	0	5	0
Fairbrother, The Rev. Canon	0	5	0
Badcock, A. A.	0	5	0
Were & Co	0	5	0
Cooper, Max	0	5	0
Roberts, H. F.	0	5	0
Hall, H. F.	0	5	0
Solomon, R. H.	0	5	0
Sums under 5/-	1	19	0

"Tamworth Observer," advts. free.
"Tamworth Times," advts. free.

Spring Ridge.

(Collected by W. H. Easey.)

Easey, W. H.	0	10	0
Easey, Percy	0	10	0
Easey, A. T.	0	5	0
Smith, E. J.	0	5	0
Broughton, S.	0	5	0
Campbell, A.	0	2	6
Sums under 2/6	0	7	0

Temora.

Tewkesbury, A. R.	0	10	6
Meagher, John & Co., Ltd.	0	10	0
Deitz, Mrs.	0	10	0
French, Deane	0	5	0
Small, W.	0	5	0
Dinsmore, G.	0	5	0
Jones, Rev. W. H.	0	5	0
Anderson, J.	0	5	0
Inglis, R. E.	0	5	0
Miller & James	0	5	0
Gelling & Sons	0	5	0
Man, Sing & Co.	0	5	0
Sums under 5/-	1	7	0

"Temora Independent," advts. free.
"Temora Star," advts. free.

Tenterfield.

French, C. H. (1915)	1	1	0
French, C. H.	0	10	6

	£	s.	d.
Watt, Dr.	0	10	6
Hindmarsh, C. H.	0	7	6
Cowin, Thomas	0	5	0
Johnston, R.	0	5	0
Thomas, J. F.	0	5	0
Roper & Walker	0	5	0
Woodward, S. S.	0	5	0
Roper, Whit	0	5	0
Jensen, C.	0	5	0
Roper, E. C.	0	5	0
Reid, W. & Co.	0	5	0
Leggett, W.	0	5	0
Stewart, W. F	0	5	0
Miller, Rev. B. W.	0	5	0
Stuart & Harris	0	5	0
O'Keefe, L.	0	5	0
Lillycrapp, R.	0	5	0
Emerton, E.	0	5	0
Sums under 5/-	2	13	6

"Courier," advts. free.
"Star," advts. free.
"Age," advts. free.

Tumut.

Beegling, C. W.	0	10	6
Taylor & Mackenzie	0	10	0
Marsh, F.	0	5	0
Delander, Mrs.	0	5	0
Emanuel, N.	0	5	0
Weeden, J.	0	5	0
Estate of J. F. Grill	0	5	0
Marshall & Foster	0	5	0
Wyburn, E.	0	5	0
Speich, G.	0	5	0
Tiy Loong & Co.	0	5	0
Sums under 5/-	1	16	0

"Tumut Advocate," advts. free.
"Tumut Times," advts. free.

Tooma.

(Collected by H. C. Emerson.)

Boothman, S. C.	0	10	0

Tweed Heads.

Macpherson, N. M.	1	1	0
Dowling, Russell	0	10	0
Morley, C.	0	10	0
Helms, Mrs.	0	10	0
Warbrook, R. W.	0	5	0
Greenwood, W. R.	0	5	0
Thornton, S. A.	0	5	0
Sums under 5/-	0	18	0

"Tweed Heads Star," advts free.

Uralla.

Hayne, M.	2	2	0
Cameron, H.	1	1	0
Solomon, C. E.	1	1	0
Taylor, F. G.	1	0	0
Vickers, Mrs.	1	0	0
Crapp, W.	0	10	6
Moss, W.	0	10	6
Croft, H. M.	0	10	6
Crapp Brothers	0	10	0
Staff, Post and Telegraph Office	0	7	0
Brown, C. and friends	0	5	10
Clemenger, C. H.	0	5	0
Pearson, D. T.	0	5	0
Henry, J. T.	0	5	0
Copas, E.	0	5	0
McGee, Dr.	0	5	0
Polson, J.	0	5	0
Haydon, E. F.	0	5	0
Curtis, W.	0	5	0
O'Connor, P.	0	5	0
Campbell, J. New	0	5	0
Cooper, J. G.	0	5	0
Cooper, J. and staff	0	5	0
Warley, S. & Co.	0	5	0
Sums under 5/-	1	16	6

"Uralla Times," advts. free.
"Uralla News," advts. free.

Wagga Wagga.

Mate, T. H., Tarcutta	2	2	0
Smith, Alick	1	1	0
Wilson, G. P.	1	1	0
Copland, D. & Co.	1	1	0
Hedditch, E. H.	0	10	6
Hunter Brothers	0	10	6
Weeden, Dr. S. A.	0	10	6
Bolton, C. F.	0	10	6
Edmondson & Co.	0	10	6
Hoye & Co.	0	10	6
Sullivan, Peter	0	10	6
Beckett, John	0	10	6
Helm, C. J. D., P.M.	0	10	0
Mahon & Headley	0	10	0
Bellair's Hotel	0	10	0
Hardy, C.	0	10	0
Mumford, G.	0	5	0
Jacobs, W. J.	0	5	0
Gray, John	0	5	0
Dyer, Rev. E.	0	5	0
Fletcher, J. T.	0	5	0
Kelly & Cunningham	0	5	0
Ross, A.	0	5	0
Henningham, H.	0	5	0
Oates, H., Mayor	0	5	0
State Stores	0	5	0
Byrne, J. D.	0	5	0
Burgess, Dr.	0	5	0
Lewis, A.	0	5	0
Sums under 5/-	1	6	3

"Wagga Wagga Express," advts. free.

Walcha.

	£	s.	d.
Robertson, Duncan F.	3	3	0
Gill, A. S.	2	2	0
Nivison, Mrs. J. A.	2	2	0
Crawford Brothers	2	2	0
Fenwicke, P. J.	1	1	0
Gill, G. R.	1	1	0
Gill, J.	1	1	0
Russell, J.	1	1	0
Borthwick, W.	1	1	0
Norton, Mrs., senr.	1	0	0
Steel, J.	1	0	0
Fenwicke, F. C.	1	0	0
Erratt & Co.	0	10	6
McRae Brothers	0	10	6
Mackay, P. C. C.	0	10	6
Scott, W. R. H.	0	10	0
Johnson, W. A.	0	5	0
Lisle, Mrs.	0	5	0
Bath, P.	0	5	0
Stephens, Dr.	0	5	0
White, W.	0	5	0
Seckold, C.	0	5	0
Weir, F. C.	0	5	0
Gilbert, Alex.	0	5	0
Lovett, B.	0	5	0
Twiss, Mr.	0	5	0
Davies, Rev. G. H.	0	5	0
Moulton, Rev. W. C.	0	5	0
Waller, J.	0	5	0
Bowden, C.	0	5	0
Potiri & Andronicus	0	5	0
Sums under 5/-	0	16	6

"Walcha News," advts. free.
"Walcha Witness," advts. free.

Wauchope.

	£	s.	d.
Jennings, E. E.	0	10	6
Begg, Dr. William	0	10	0
Lutton, Mr. & Mrs. R.	0	7	6
Lobban, C.	0	5	0
Hunter, J. N.	0	5	0
Sums under 5/-	0	18	6

Wellington.

	£	s.	d.
Johnson, G. W.	2	0	0
a'Beckett, Mrs.	2	2	0
Barton, Mrs. C. H.	1	1	0
Wade, Dr. P. G.	1	1	0
McLeod, M. & Co.	1	1	0
Jager & Kelly	1	1	0
Smith, Mrs. E. A.	1	0	0
Wilkins, A.	0	10	6
Bassett, J. T. P.	0	10	6
Smith, W. H. D.	0	10	6
Wood, Dr. D.	0	10	6
Fong Lee & Co.	0	10	6
Wright, Heaton & Co., Ltd.	0	10	0
Staff, Commercial Bank	0	9	0
Burton & Taylor	0	5	6
Paul, W. H.	0	5	0
Kimbell, R.	0	5	0
Banks, H. J.	0	5	0
McLachlan, R.	0	5	0
O'Byrne, Mrs.	0	5	0
Matthews, E. J.	0	5	0
Wellington Stores, Ltd.	0	5	0
Kelly, W. P.	0	5	0
Quirk, J. H.	0	5	0
Muir, Mrs.	0	5	0
Stockwell, A. J. L.	0	5	0
Blackmore, D. M.	0	5	0
Bembrick, Mark	0	5	0
Vance, H. L.	0	5	0
Nicholson, Lodavic	0	5	0
Fulton, E. A.	0	5	0
Smith, A. T.	0	5	0
Hossick, A.	0	5	0
Sherriff, T. K.	0	5	0
Sums under 5/-	2	15	0

"Wellington Gazette," advts. free.
"Wellington Times," advts. free.

Weston.

(Collected by Mrs. R. Williams).

	£	s.	d.
Williams, Mrs. R.	0	5	0
Henderson, A. W.	0	5	0
Dean, Mrs. J.	0	5	0
Sums under 2/6	1	5	0

West Wyalong.

	£	s.	d.
Coonan, W. T., J.P.	1	1	0
Hartigan, Mrs.	1	1	0
Duncan, L. D.	0	5	0
Schreiber, S. A.	0	5	0
Neilson, P.	0	5	0
Emmett, A. F.	0	5	0
Shipton, W. G.	0	5	0
Sums under 5/-	0	13	6

"Wyalong Advocate," advts. free.
"Wyalong Star," advts. free.

Yarramalong.

(Collected by Hy. Sternbeck).

	£	s.	d.
Jurd, William	0	10	0
Chapman & Sons	0	10	0
Sternbeck, W. M.	0	10	0
Wilkinson Bros.	0	5	0
Baker, Ger.	0	5	0
Goldsmith, George	0	5	0
Warner, A. H.	0	5	0
Warner, L. A.	0	5	0
Webb, F. R.	0	3	0
Palmer, George	0	2	6
Smith, W.	0	2	6
Woodbury, M. J.	0	2	6

	£	s.	d.
Agent, A. M.	0	2	6
Bailey, A. H.	0	2	6
Smith, John	0	2	6
Bailey, Clem	0	2	6
Sums under 2/6	0	16	0

Yass.

	£	s.	d.
Bucknell, D'Arcy H., M.A.	1	1	0
Crago Bros.	0	15	0
Bradford, J.	0	10	6
Duddlestone, R.	0	10	6
English, Dr.	0	10	0
Coen, M., Mayor	0	5	0
Shaw, A.	0	5	0
Turner, J. F.	0	5	0
Eager & Pringle	0	5	0
Mumford Bros.	0	5	0
Sleeman & Sons	0	5	0
Peterson, F. W.	0	5	0
Bradford, F.	0	5	0
Waddell, James	0	5	0
Maddrell, Spencer	0	5	0
Ledger, Dunean	0	5	0
Bragg, T. C.	0	5	0
Sums under 5/-	2	4	6

"Yass Courier," advts. free.
"Evening Tribune," advts. free.

Young.

	£	s.	d.
Browne, William	2	0	0
Brown, Mr. & Mrs. Moses	2	0	0
Pickburn, E.	1	1	0
Ellermann, C. H. & Co.	1	1	0
Sloane, T. G., Moorilla	1	1	0
Wright, Heaton & Co., Ltd.	1	1	0
Garling, H. C. M.	1	0	0
Tout, S.	1	0	0
Kerr, Dr. David	0	10	6
Purchas, Dr. F. M.	0	10	6
Whiteman, George	0	10	0
Chant, J. W. T. & Co.	0	10	0
Collins & Venn	0	6	0
Lazzarini, H. S.	0	5	0
Cooke, C. H.	0	5	0
Allen, R.	0	5	0
Rabbetts, A. J., Mayor	0	5	0
Millard, R. S. & Co.	0	5	0
Dowling, Dr.	0	5	0
Marina, Mrs.	0	5	0
On Lee & Co.	0	5	0
Sums under 5/-	1	1	0

"Burrangong Chronicle," advts. free.
"Burrangong Witness," advts. free.

Total, carried to end of General List £1,149 13 0

The undermentioned subscriptions for the year ended on September 30th, 1916, were received too late for classification :—

Clarence River.

Grafton.

	£	s.	d.
Deane, A. W.	2	0	0
"The Examiner"	1	1	0
Wingfield, J., Southgate	1	1	0
Henry, Dr.	1	1	0
Duggan, Mrs. B	1	0	0
Anderson, Captain	0	10	6
Shire Office	0	10	6
Diethelm, Dr.	0	10	6
Money Saver Limited	0	10	6
Arnold, W.	0	10	0
Hazelhurst, W.	0	10	0
Official Staff, Lands Office	0	10	0
Imeson, C.	0	7	6
Urquhart, T. L.	0	7	6
Hughes, W M.	0	6	0
Kingsmill, R.	0	5	0
Page Bros.	0	5	0
Lipman, A	0	5	0
Doberer, Fred.	0	5	0
Syer, C. E.	0	5	0
Hockey Brothers	0	5	0
Matheson & Collins	0	5	0
McDonald & Hynes	0	5	0
McKenzie, K.	0	5	0
Law, R. C.	0	5	0
Gibson, J. H.	0	5	0
Seymour, the Ven. Archdeacon	0	5	0
McWilliam, Rev. H.	0	5	0
Hamilton, Dr.	0	5	0
Walsham, G.	0	5	0
Harding, H.	0	5	0
Thompson, A.	0	5	0
Wall, T. H.	0	5	0
Elworthy, E. J.	0	5	0
Spencer, J.	0	5	0
Isbister, A.	0	5	0
Cory, G. B.	0	5	0
Friend, No. 15233	0	5	0
Henson, W. H.	0	5	0
Kritsch, Peter	0	5	0
Strauss, C.	0	5	0
Weiley, W. J.	0	5	0
McDonald, J. H.	0	5	0
Sums under 5/-	2	3	0

"Clarence & Richmond Examiner," advts. free.
"Grafton Argus," advts. free.

South Grafton.

McKittrick, J. T., Ltd.	1	1	0
Page & Anderson, Drs.	1	1	0
Reid, Joseph	1	1	0
Elworthy, H.	0	10	6
Lynn Brothers	0	10	0
Ainsworth, C. J.	0	5	0
King, H. G.	0	5	0
Schwinghammer, C. T.	0	5	0
Lane, J. C	0	5	0
Hawthorne, W. J.	0	5	0
Sums under 5/-	1	0	0

"The Clarion," advts. free.

Bellinger River.

Bellingen.

Pigott, S. J.	1	1	0
Finney, Richard	1	1	0
Reymond, A. M.	0	10	6
Kirkland, H. W. & Co.	0	10	6
Cooper, Lionel	0	10	6
McFadyen, J. D.	0	10	6
Baker, F. R. H.	0	10	0
Evans, H. A.	0	10	0
Woolford, A. B.	0	5	0
Harvey, F	0	5	0
Phin, Benjamin	0	5	0
Yeoman, E. J.	0	5	0
Reymond, E. J.	0	5	0
Mewton, R.	0	5	0
Mosman, G. B.	0	5	0
Bowring & Walsh	0	5	0
Peters & Co.	0	5	0
Betts, O. M.	0	5	0
Hammond & Wheatley	0	5	0
Sums under 5/-	0	19	0

"Northern Sun," advts. free.
"Raleigh Courier," advts. free.

Urunga.

Ellis & Co.	1	1	0
Dedman, Pilot	0	10	0
Briggs, W. F.	0	10	0
Spinks, F. H.	0	5	0
Bryce, Charles	0	5	0
Sums under 5/-	0	17	0

Coff's Harbour.

Staff, Norton, Griffiths & Co.	0	16	6
Walsh, A. L.	0	10	6
Cockle, Captain	0	10	6
Coff's Harbour Timber Co. Ltd.	0	10	6
Wood, Dr.	0	10	6
Leonard, H. A	0	10	0
Leal, W G.	0	10	0
Long, A. E.	0	7	6
Vost & Smith	0	5	0
Drummond, Mrs.	0	5	0
Henderson, A. L., and E. Pomeroy	0	5	0
Moore, W.	0	5	0
Anderton, W.	0	5	0
Hardy, Mrs.	0	5	0
Taylor, W. M.	0	5	0
Walsh, C. O.	0	5	0
Laugher, J. N.	0	5	0
Smith, R. J.	0	5	0
Sums under 5/-	2	3	6

"Advocate," advts. free

Total	£47	13	0

THE FOLLOWING SPECIAL DONATIONS TOWARDS THE DEBT ON THE BUILDING FUND ARE INCLUDED IN THE FOREGOING LISTS, AND ARE THANKFULLY ACKNOWLEDGED.

	£	s.	d.
Hewitt, Mr. and Mrs. William	7	7	0
Sim, Mrs. M.	5	5	0
Allison, J. M.	5	5	0
Stephen, the Hon. Sir Henry	5	0	0
Friend, Miss Alice M.	5	0	0
Honeyfield, Mrs. A. B.	5	0	0
Reid, Smith & Co.	4	4	0
Vallack, Miss	4	4	0
Lee, Mrs.	4	0	0
Lingen, J. T.	3	3	0
Angus, the late James	3	3	0
Friend, Mrs. Walter	3	3	0
Bowman, Andrew	3	3	0
Forster, Miss	3	0	0
Hurst, Miss	2	2	0
Vickery, G. B.	2	2	0
Hunter, Wallace	2	2	0
Vickery, Miss	2	0	0
Carson, Wallace J.	1	1	0
Warren, William	1	1	0
Lipscomb, Dr. T. W.	1	1	0
Clack, Mrs. H. R.	1	1	0
Day, Son & Harris	1	1	0
Sinclair, John	1	1	0
Stewart, J. H.	1	1	0
Smith, Henry H.	1	1	0
Robertson, Duncan F.	1	1	0
Dangar, R. H.	1	1	0
Gibbons, J. R. H.	1	1	0
Masonic Lodge St. Leonards, No. 98	1	1	0
Killen, Mrs. W. W.	1	1	0
Kerr, James & Sons, Limited	1	1	0
Capper, E. P. & Sons, Limited	1	1	0
Newcastle, Right Rev. Lord Bishop of	1	1	0
Hebden, Mrs. M. C.	1	1	0
Phillips, Fred	1	1	0
Browne, Mrs. Harriet	1	1	0
Singer Sewing Machine Co.	1	1	0
Simpson, W. H., J.P.	1	1	0
Simpson, His Honor Mr. Justice A. H.	1	1	0
Allison, Miss M. A.	1	0	0
Hargrave, Mrs. R.	1	0	0
Bray, Joshua	0	10	0
Cust, Robert	0	10	0
Small sums	4	15	0
	£100	0	0

BLIND AND DEAF CHILDREN'S SPORTS, 1915

Donations Received.

	£	s.	d.		£	s.	d.
Sir P. Sydney Jones	2	2	0	T. S. Holt, Esq.	1	1	0
R. Chadwick, Esq. (the late)	2	2	0	A. H. Love, Esq.	1	1	0
R. Viears, Esq.	2	2	0	R. H. Hill, Esq.	1	1	0
F. Grimley, Esq.	2	0	0	S. B. Lee, Esq.	1	1	0
Mrs. Rigg	1	1	0	Mrs. Marmont	1	0	0
Mrs. Cosh	1	1	0	Mrs. Manson	0	12	0
Mrs. Goodlet	1	1	0	Mrs. Munce	0	10	0
Mrs. J. F. Rofe	1	1	0	Mrs. A. B. Shand	0	10	0
Mrs. Briggs	1	1	0	Mrs. Smith	0	10	0
Mrs. Harwood	1	1	0	Mrs. Berger	0	10	0
Mrs. I. D. L. Mackenzie	1	1	0	Mrs. McLean	0	10	0
Miss A. C. Donglass	1	1	0	F. Phillips, Esq.	0	10	0
Dr. and Mrs. Storie Dixson	1	1	0	Miss P. H. Robinson	0	5	0
W. H. Simpson, Esq.	1	1	0	Mrs. Geo. Douglass	0	5	0
W. Rigg, Esq.	1	1	0	H. Jessop, Esq.	0	5	0
J. F. Rofe, Esq.	1	1	0				
F. H. Reuss, Esq.	1	1	0		£32	11	0
Aubrey Halloran, Esq.	1	1	0				

Balance Sheet.

	£	s.	d.		£	s.	d.
Balance in hand, 9 Oct., 1915.	16	15	9	Expenses of Sports, 1915	37	3	1
Donations as above	32	11	0	In lieu of prizes :—			
Donations from parents	12	0	0	Citizens' War Chest Fund	7	10	0
Sale of tickets	44	18	6	Red Cross Fund	2	10	0
Sale of Cricket Bat at Sports.	7	2	6	From Sale of Cricket Bat :—			
Gate Money	1	8	6	Isolation Ward Comfort Fd.	3	11	3
				War Chest Sports Mat. Fd.	3	11	3
				Expended during year :—			
				Sports Material & expenses.	13	9	3
				Gymnastic Costumes, etc.	2	1	3
				Postages and sundries	1	3	1
				Expended on Tennis Court :—			
				Labour	14	4	0
				Loam	10	10	0
				Mower and Roller	15	16	0
				Balance in hand, 3 Oct. 1916.	3	7	1
	£114	16	3		£114	16	3

Audited and found correct.

H. COOKE, Accountant. HAROLD EARLAM.

6th October, 1916.

THE FOLLOWING MISCELLANEOUS DONATIONS AND SERVICES ARE THANKFULLY ACKNOWLEDGED.

British Empire League of Newtown, books for prizes.

Bussell, H. L. & Co., a 25-lb. bag of oatmeal.

Chief Secretary, the Hon., free railway passes for children going home and returning to school.

Dangar, F. H., treat of fruit (8 cases), cakes and lollies.

Everingham, J., 12 doz. hot cross buns.

Friends, illustrated papers and magazines.

Hargrove, Mrs. A. Craven, parcel of clothing.

Harris, Mrs., 2 vols. "Girls' Own Annual."

Mackenzie, Mrs. P. F., 7 vols. "Harmsworth Popular Science" and parcels of magazines.

Pratt, Henry, parcels of sweets.

Proprietors of "Sydney Mail," "Sydney Morning Herald," "Daily Telegraph," "The Methodist," "Australian Young Folks," free copies of their papers.

Reid, Miss, prizes for the pupils.

Sands, John, copy of "Sydney Directory for 1916."

Searle, J., cricket material.

Spencer's Lyceum, admission to picture theatre.

Sydney Needlework Guild, 30 garments.

Szarka Brothers, admission to picture theatre.

Tims, Thomas A., parcel of batting gloves.

Women's Needlework Guild, 2 parcels of clothing.

Women's Undergraduates' Association, quantity of cake.

Wentworth, W. C., cricket materials.

Windeyer, Mr., Kinross, Raymond Terrace, 1 large case oranges.

Wood, Coffill & Co., Ltd., free conveyance of pupils to railway station.

NEW SOUTH WALES
INSTITUTION FOR THE DEAF AND DUMB AND THE BLIND,
CITY ROAD, DARLINGTON, SYDNEY.

CLOTHING REQUISITION.

Each child on entering the Institution must be supplied with the following quantity of clothing :—

For Boys.	For Girls.
2 Dark Suits for week-days	3 Dresses for week-days
1 Navy Blue Sailor Suit for best	1 Navy Blue Costume with white linen front
4 Day Shirts, White or Crimean	2 White Blouses
3 Pyjamas	4 Prs. Navy Blue Drill Bloomers
6 Pairs Socks or Stockings	4 Petticoats, general use
2 Hats	2 White Petticoats, Sunday use
12 Collars	6 Pairs Stockings
12 Handkerchiefs	2 Hats
2 Pairs Braces	6 Collars or Frills
2 Neckties	12 Handkerchiefs
1 Hair and 1 Tooth Brush	1 Warm Jacket
1 Rack and 1 Fine Tooth Comb	6 Pairs Drawers
3 Pairs Boots	2 Pairs Stays or Bodices
1 Overcoat	6 Chemises
1 Navy Football Jersey	3 Night Dresses
	12 Pinafores
	1 Rack and 1 Fine Tooth Comb
	1 Hair and 1 Tooth Brush
	3 Pairs Boots

Each child to be provided with a box or trunk. All clothing must be plainly marked with the child's name in full. The girls' dresses may be print for summer wear, and a warmer material for winter wear.

Boys' Suits should be of dark coloured washing tweed or other similar material.

On the children visiting their homes during vacation, it is requested that all clothing be put in thorough repair before being sent back with them.

At the termination of each year an account showing the amount due will be furnished, and it is requested that this amount be paid previous to the return of the children after vacation.

WILLIAM RIGG,

Honorary Secretary,

City Road, Darlington,

Sydney.

MANUAL AND PHYSICAL INSTRUCTION, ETC.

The undermentioned Classes are conducted in connection with the above. The system of Manual Instruction includes Clay Modelling, Raffia Weaving, Bead Work, Netting, Macramè Work, Cane Basket Making, Mat-making, Chair-caning, Sewing and Knitting in the Blind School; and Clay Modelling, Raffia Work, Paper Folding, Cane Weaving, Cardboard Modelling, Light Woodwork, Carpentry, Boot Repairing, Gardening, Sewing, Knitting, Fancy Needlework, Crocheting, Dressmaking, Millinery and Cookery in the Deaf School.

Class.	Children Engaged.	Days.	Hours.	Teacher.
Physical Instruction ..	All	Daily.	10.30 to 11.	All.
Manual Instruction ..	All	Mon., Wed. & Friday.	1.45 to 3.15.	All.
Drawing	Deaf.	Tuesday and Thursday.	1.45 to 3.	All teachers of Deaf.
Cookery	Senior Deaf Girls.	Saturday.	9.30 to 1.	Miss E. C. Reid.
Fancy Needlework ..	Senior Deaf Girls.	Wednesday.	3.15 to 5.	Mrs. Harold Earlam.
Starching and Ironing..	Deaf Girls.	Thursday.	3.15 to 5.	
Music— Singing and Theory, Pianoforte and Braille Music	Blind Children.	Daily.	As Time Table.	Teachers of Blind, Miss Seoular & Miss Moffatt.
Woodwork (advanced)	Senior Deaf Boys.	Mon., Wed. & Friday.	3.15 to 5.	
Boot Repairing	Deaf Boys.	Monday and Thursday.	6 to 9 p.m.	Mr. W. Roberts
Gardening	Deaf Boys.	Saturday.	9 to 12.	

Swimming Instruction regularly given during summer months.

List of Work Done during the Past Twelve Months.

78 Pillow Cases
29 Kitchen Towels
3 Milk Covers
34 Stove Cloths
2 Skirt Board Covers
10 Barber's Sheets
3 Linen Bags
1 Case for Laundry Creels
10 Window Curtains
6 Aprons
18 Table Cloths
10 Screens
2 Sideboard Runners
2 Roller Towels
13 Tea Bags
12 Caps for Cookery Class
24 Knife Dusters

INFORMATION AND DIRECTIONS RELATIVE TO THE ADMISSION OF CHILDREN TO THE INSTITUTION.

---

1. Applications must be in writing, addressed to the Secretary, sent before the child is brought to the Institution, and should contain as full information as possible. The necessary forms can be obtained of the Hon. Secretary.

2. Pupils are admissible from any part of the State of New South Wales, and, under certain conditions, from other States.

3. No child deficient in intellect, subject to fits, or unable to wash and dress itself, can be considered a fit subject for admission; and no child, whose conduct or habits are deemed by the officers to be objectionable, will be allowed to remain in the Institution.

4. No child shall be admitted of an age younger than five years, nor older than twelve years, unless under special circumstances, to be decided by the Board.

5. No order will be given by the Secretary for a child's admission until the medical certificate has been obtained, and it must be understood that no children are eligible for admission until every means have been tried for restoring their sight or hearing, as the case may be.

6. Children, on entering the Institution, are required to have two complete suits of clothing for school or week-day wear, to be of dark colour, and a better suit for Sunday, and to be provided with clothing (see list) by their parents and friends during their residence. Each child must be provided with a box or trunk, in which to keep clothing when clean. If £5 be remitted, the Board will purchase an outfit on admission.

7. Any amounts remitted to the Secretary for the purchase of clothing will be expended under the direction of the Board of Directors.

8. School fees vary according to the circumstances of the parents; the highest fee is £40 a year. If the parents are not able to pay that amount, a smaller fee will be accepted.

9. In the case of children whose parents are unable to pay any fees, a certificate of their inability to pay must be obtained from known individuals.

10. Fees are payable in advance, and date from the time of admission.

11. Children cannot be permitted to leave the Institution unless with the direct sanction and authority of the Board of Directors.

12. In addition to the ordinary scholastic subjects, every child in the Institution receives some form of manual training, further particulars of which are given on the previous page.

13. The vacations are 6 weeks at Christmas and 3 weeks at mid-winter; and it is essential that pupils should return to the Institution on the day fixed to commence duties after each vacation, "and with their clothing clean and in proper order." (See list.)

14. Pupils are expected to remain in the Institution until they attain the age of 16 years, and except under very special circumstances, no child will be allowed to remain after attaining this age. The attention of parents is specially drawn to this in the hope that they will realise the necessity for sending their children to school at an early age. Failure to do this means depriving the children of at least a portion of their education.

15. Except under special circumstances children will only be admitted at two periods of the year, viz., in January and July.

16. It is requested that all communications be addressed to

WILLIAM RIGG, Hon. Secretary,

City Road, Darlington, Sydney.

SPECIAL INFORMATION.

The object of this Institution is the education and maintenance and, as far as practicable, the advancement in life of deaf and dumb and blind children.

The Institution is open to Subscribers and other Visitors on Tuesdays and Fridays, from 2 to 4 p.m., and at other times on special order from the Honorary Secretary or a Director.

The Parents and Friends of children are admitted once a fortnight on Thursdays, between the hours of 3 and 5 p.m.

The children are permitted to leave the Institution to vist their friends once a month, on special written application being made to the Honorary Secretary.

When a case of serious or infectious illness occurs while a pupil is at home, it must be reported to the Hon. Secretary, and the child must not be returned to school until all danger of infection has passed, and a medical certificate to that effect produced.

Forms and all particulars for the admission of pupils can be obtained of the Honorary Secretary.

Subscriptions and donations will be thankfully received and acknowledged by the Treasurer, the Secretary, or at the Institution.

The Meetings of the Board of Directors are held on the Second Monday in each month, at 3 o'clock p.m. The Ladies' Visiting Committee meet at the Institution on the last Friday in each month, at 3 o'clock.

The cost of passages to and from the Institution must be paid by the friends of the pupils, the Board having no fund for this purpose.

All communications to be addressed to Mr. William Rigg, Honorary Secretary, at the Institution, City Road, Darlington, Sydney.

Money Orders should be made payable to the Secretary or Treasurer, at the General Post Office, Sydney.

It is highly necessary that the Parents or Friends of children should notify the Secretary of any change of residence, so that, in case of illness, or other cause, immediate communication may be made.

The Public, Subscribers, and friends of the Institution are earnestly entreated to notify the Secretary of the existence in their districts of any Deaf and Dumb or Blind Children, not under instruction, it having been a source of great regret to the Board to find that several children have passed the age of admission, simply from their not having come under the notice of some kind friends who would take the necessary steps to enable them to be brought within the advantages of the Institution.

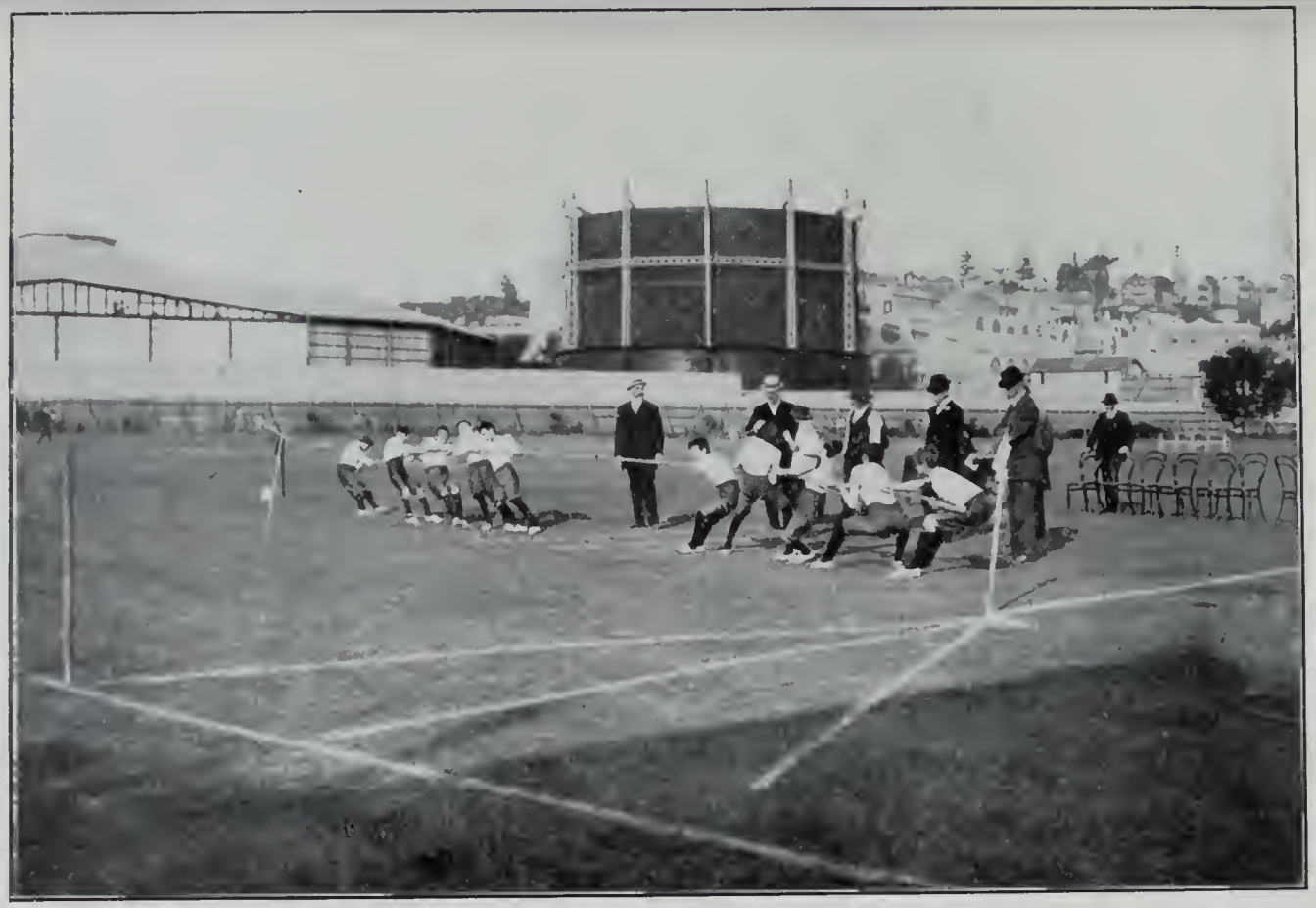

Children's Sports—Blind Boys' Tug-of-War

Children's Sports—Blind Girls' Skipping Competition

HINTS TO PARENTS OF BLIND CHILDREN.

Remember that your child is just an ordinary child—deprived of sight—and treat him accordingly. Teach him to walk as soon as you would if he had his sight, and train him to use his limbs. He is dependent on the sense of touch (feeling) for much of the knowledge that is received by other children through the eye; and from the earliest possible time should be taught to observe shapes, sizes, weights, etc., by feeling things, and to find his way about the home and surroundings.

Do not make the mistake of imagining that because your child is blind it is necessary or kind to do almost everything for him. It is quite unnecessary, and, bearing in mind the fact that the more intelligent occupation the child has, and the more he discovers that he can do for himself, the less will he feel the deprivation of sight, it is positively unkind to bring him up in a helpless manner. Let him learn to wash and dress himself, and to attend to his other personal requirements, and to be neat and tidy. Teach him to feed himself, and be as particular over his table behaviour as you would be with a sighted child.

Teach him to walk correctly and carry himself well. Be very careful to check at the very outset any little objectionable mannerism that may show itself. Some blind children have a tendency to facial grimace, screwing the fingers into the eyes, rocking the body backward and forward, or from side to side, and if these practices are not stopped on their appearance they may develop into habits that will require years to eradicate.

Teach your child all the little nursery rhymes, fairy tales and songs that go to make childhood happy, and always endeavour that he may hear only such things as you would like him to remember.

Do not let him feel that his blindness makes him different to other children; but help him to realise that he is just the same as they, and "as good as anybody else." Let him help in all the little domestic operations in which children assist their parents.

Do not discuss his blindness in his presence—and show your sympathy for him not by bewailing the fact that he is blind, but by helping him, in ways suggested above, and in other ways that will suggest themselves to any intelligent parent, to overcome the disabilities of blindness to the highest possible degree. Do everything necessary to secure his happiness—but remember that the surest way of making him miserable and unhappy is to "spoil" him by placing him outside any form of discipline.

As soon as he is old enough—at 5 years of age or thereabouts—send him to school. There he will be surrounded by people whose lives are devoted to the education and care of children such as he; and it is only there that he will be able to secure the education which will enable him to take his place in the world, and which will supply him with the knowledge and mental development necessary to his personal happiness and advancement.

Do not take your child for examination or treatment to any but a duly qualified medical man. Secure for him the best medical advice obtainable, but on no account go to any "doctor" who has no medical degree. There is grave risk of serious damage resulting from the interference of any unqualified person with such a delicate organ as the eye.

If you act on the lines suggested here, you will be doing much for your child. He will be brighter and happier at home, and when he comes to school he will be in a better position to benefit by the instruction given, and his educational advancement will be more rapid.

THE RECEIPT OF THE REPORTS OF THE UNDERMENTIONED INSTITUTIONS IS THANKFULLY ACKNOWLEDGED.

American Association of Instructors of the Blind.
American School for the Deaf, Hartford, Conn., U.S.A.
Board of Education, Grand Rapids, Michigan.
Boston School for the Deaf, Norroway, Randolph, Mass.
Columbia Institution for the Deaf, Kendall Green, Washington, D.C.
Deaf Quarterly News, Liverpool, England.
Gallaudet College for the Deaf, Washington, D.C.
Home for the Training in Speech of Deaf Children, Philadelphia.
Jews' Deaf and Dumb Home, London.
John Crerar Library, Chicago.
Kentucky School for the Education of the Blind.
Kentucky School for the Deaf, Danville.
Louisiana State School for the Blind.
Maryland School for the Blind.
Maryland School for the Deaf, Frederick, Maryland.
Mackay Institution for Protestant Deaf Mutes and the Blind.
Montana School for Deaf, Blind and Backward Children.
New York Institute for the Education of the Blind.
New York Institution for the Instruction of the Deaf and Dumb.
North Carolina State School for the Blind and the Deaf, Raleigh, N.C.
Pennsylvania Institution for the Instruction of the Blind.
Royal Institution for the Blind, Bradford.
Royal Prince Alfred Hospital, Sydney.
Royal Glasgow Asylum for the Blind.
Royal School for Deaf and Dumb Children, Margate, England.
Royal West of England Institution for the Deaf, Exeter.
Society for Relief of Destitute Children, Randwick.
South Australian Institution for the Blind and Deaf and Dumb.
Sydney Industrial Blind Institution.
Tasmanian Society for the Blind and the Deaf and Dumb.
The Kansas Star.
Victorian Deaf and Dumb Institution.
Victoria Institute and Industrial School for the Blind.
Washington State School for the Deaf.

FORM OF BEQUEST

TO THE

NEW SOUTH WALES INSTITUTION FOR THE DEAF AND DUMB AND THE BLIND.

I give and bequeath unto A.B. (or unto my said executors or my said trustees as the case may be) the sum of.....upon Trust to pay out of my Personal Estate to the Treasurer for the time being of "The New South Wales Institution for the Deaf and Dumb and the Blind" (Incorporated), City Road (late Newtown Road), Darlington, such sum as a donation to the said Institution.

The following is the proper attestation to a Will :—

Signed by the above-named testator as and for his last Will in our presence who in his presence at his request and in the presence of each other have subscribed our names as Witnesses.	Signatures and Addresses

Wholly set up and printed in Australia by W. E. Smith Ltd., Sydney and Newcastle.

PREVENTION OF BLINDNESS.

It has been estimated that 40 per cent. of blindness is due to the disease Ophthalmia Neonatorum, or Infantile Ophthalmia. In other words, it is probable that four out of every ten blind people have lost their sight from this cause.

Ophthalmia Neonatorum is a disease which attacks the eyes of newly-born children, their eyes being infected by the mother during the birth. It is very dangerous and infectious, and unless prompt measures are taken on its appearance, it almost inevitably results in blindness. Sometimes the disease yields to treatment, but in this disease perhaps more than in any other is prevention better than cure.

The attention of parents, midwives and others is called to the following instructions, which, if invariably carried out, would do much towards minimising the amount of blindness in the world, and preserving the inestimable blessing of sight to children whose eyes are attacked by the dread disease, Ophthalmia Neonatorum.

1. When a child is born, see that the eyes are carefully and thoroughly washed out. In lying-in institutions and in other cases where there is danger of infection, the midwives should be instructed to instil a drop of one per cent. silver nitrate solution or twenty-five per cent. Argyrol solution into the baby's eyes.

2. Especially in the first week or two of the child's life, carefully examine the eyes for signs of inflammation (redness of the eyes or lids, discharge, or swelling).

3. If there is any suggestion of Inflammation, SEND FOR THE DOCTOR. Do not wait to see if the condition of the eye becomes worse—remember that the sight of the child may be imperilled.

4. Previous to the doctor's arrival, wash the child's eyes in clean warm solution of Boracic Acid every quarter of an hour; using clean cotton wool, and being careful not to use the same piece of cotton wool twice, and being also careful not to touch both eyes with one piece.

5. OBEY THE DOCTOR'S INSTRUCTIONS IMPLICITLY. Remember that once the child's sight is destroyed, it can never be regained; and remember, too, that carelessness or failure to properly carry out the doctor's instructions may doom the child to lifelong darkness.

The question of the prevention of blindness from Ophthalmia Neonatorum is a big medical, social and political problem. Other phases of the subject may be referred to at a later date.

MANUAL ALPHABET.

Double Hand.

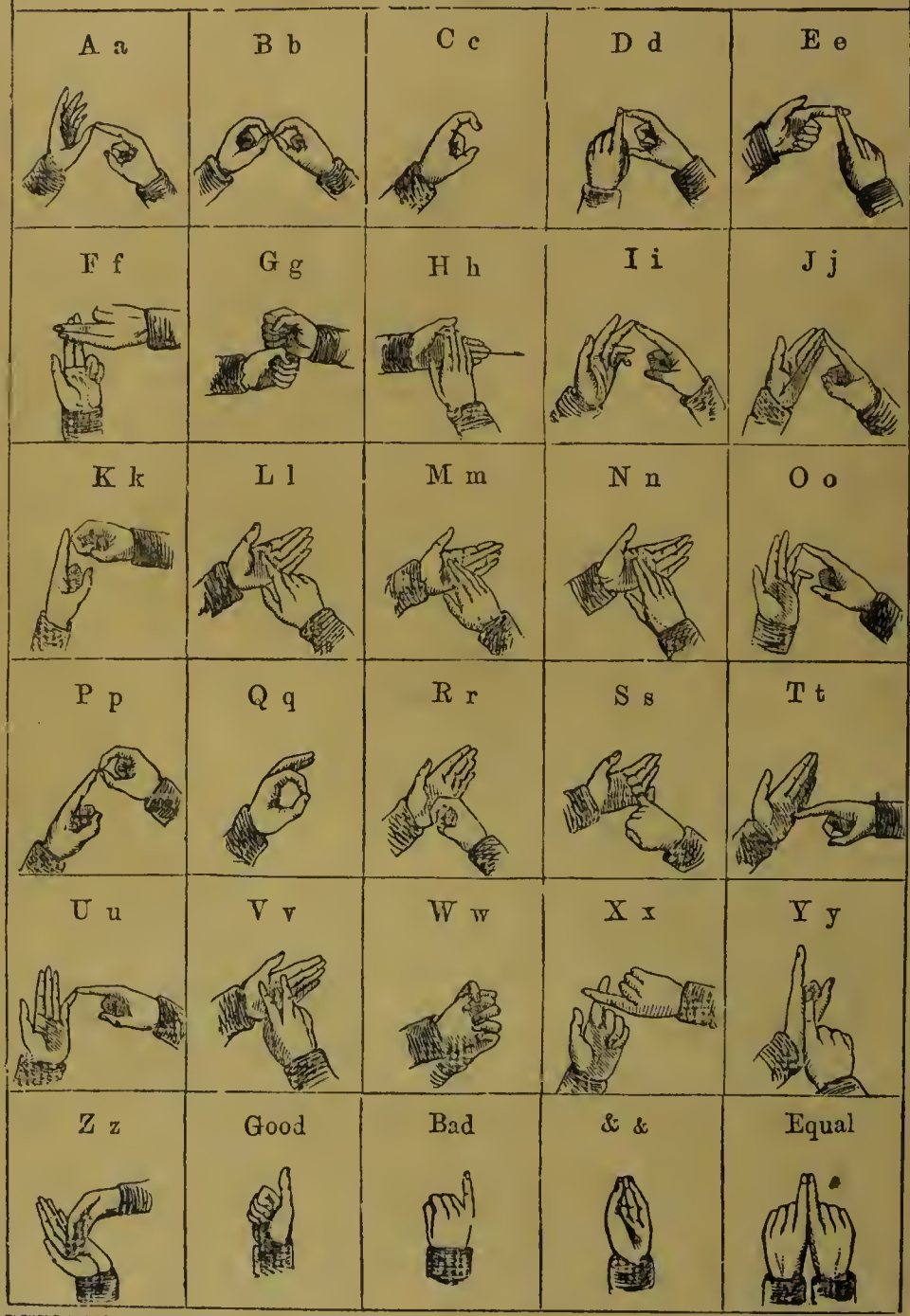

CLEMENT WINTER